

سامية محمد مصطفى



شبكة المعلومات الجامعية

# بِسْمِ اللَّهِ الرَّحْمَنِ الرَّحِيمِ



سامية محمد مصطفى



شبكة المعلومات الجامعية



# شبكة المعلومات الجامعية التوثيق الالكتروني والميكروفيلم

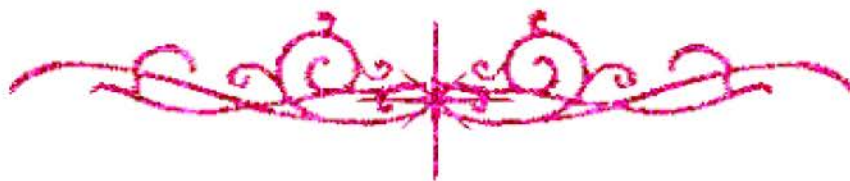

سامية محمد مصطفى



شبكة المعلومات الجامعية

# جامعة عين شمس

التوثيق الإلكتروني والميكروفيلم

## قسم

نقسم بالله العظيم أن المادة التي تم توثيقها وتسجيلها  
علي هذه الأقراص المدمجة قد أعدت دون أية تغييرات



## يجب أن

تحفظ هذه الأقراص المدمجة بعيدا عن الغبار

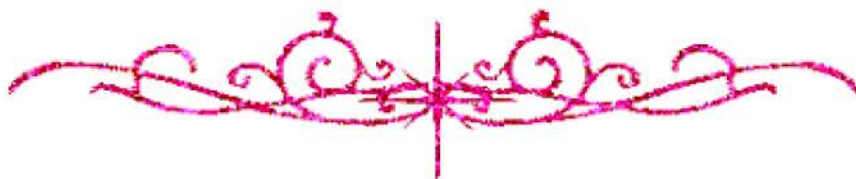

سامية محمد مصطفى



شبكة المعلومات الجامعية



# بعض الوثائق الأصلية تالفة

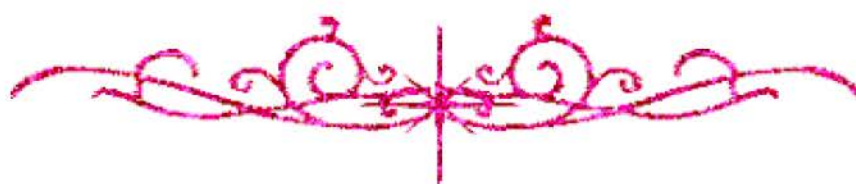

سامية محمد مصطفى



شبكة المعلومات الجامعية



بالرسالة صفحات

لم ترد بالأصل

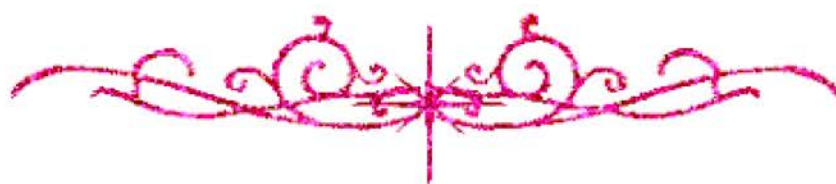

***SOME PHYSIOLOGICAL STUDIES ON  
FLAX PLANT***

*By*

**Sheren Abbas Sadek Nada  
B.Sc. (Agric. Sciences), Fac. of Agric.,  
Cairo University (1982)**

**M.Sc. (Agronomy), Fac. of Agric.,  
Ain Shams University (1995)**

*Thesis*

**Submitted in Partial Fulfillment of the Requirements  
For the Degree of  
Doctor of Philosophy of Agric. Sciences**

**In**

**Plant Physiology**

**Department of Agricultural Botany  
(Plant Physiology Division)  
Faculty of Agriculture  
Cairo University**

2005

B  
157..

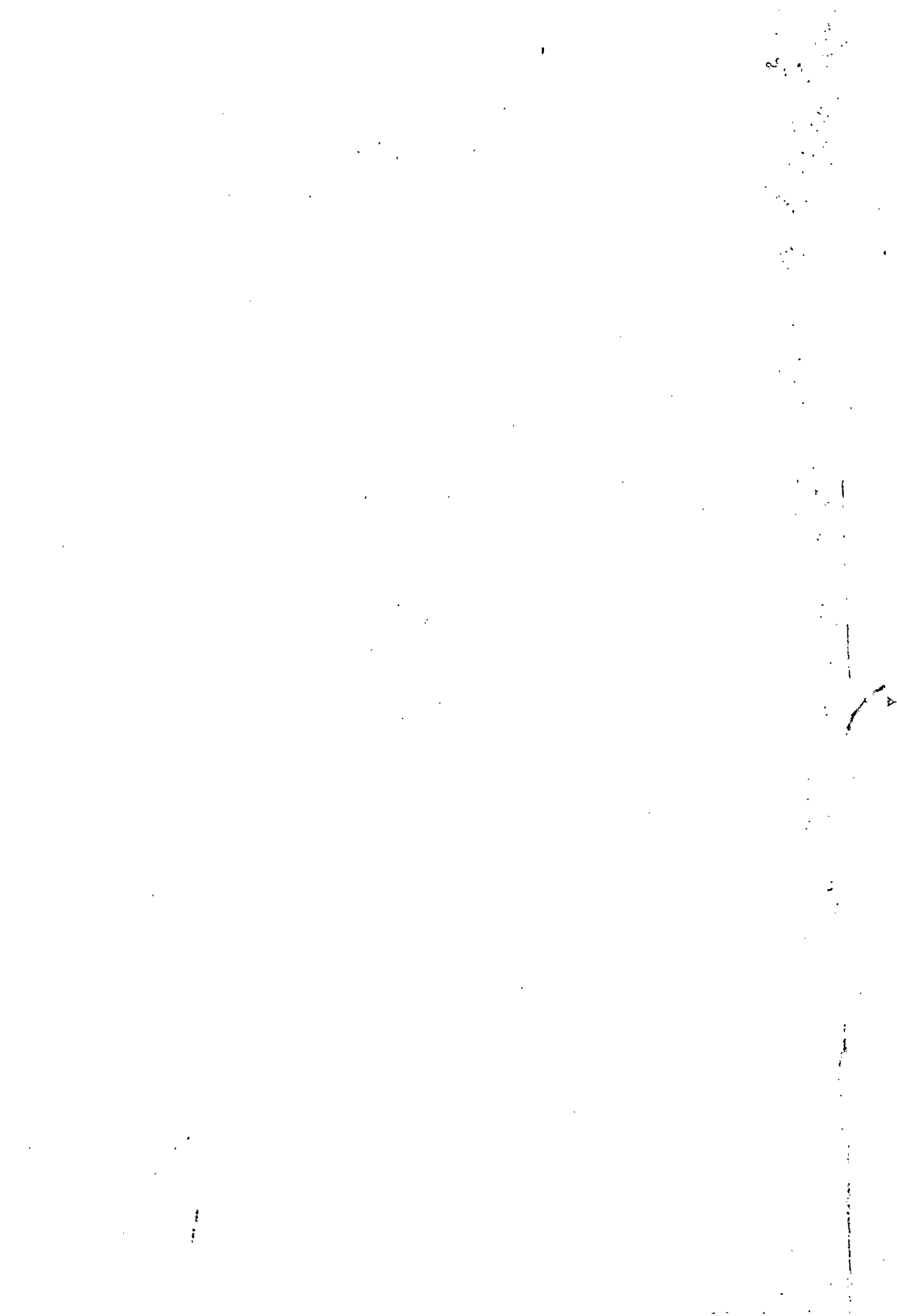

# Approval sheet

## SOME PHYSIOLOGICAL STUDIES ON FLAX PLANT

*By*

Sheren Abbas Sadek Nada  
B.Sc. (Agric. Sciences), Fac. of Agric.,  
Cairo University (1982)

M.Sc. (Agronomy), Fac. of Agric.,  
Ain Shams University (1995)

This thesis for Ph.D. Degree has been approved by:

**Prof. Dr. Mohammed Abd El-Rasoul Mohammed**

*M. A. Rasoul*

Prof. of Plant Physiology, Fac. of Agric., Ain Shams University.

**Prof. Dr. Eglal Mohammed Zaki Harb**

*Eglal Harb*

Prof. of Plant Physiology, Fac. of Agric., Cairo University.

**Prof. Dr. Ahmed Hussien Hanafy Ahmed**

*A. H. Hanafy Ahmed*

Prof. of Plant Physiology, Fac. of Agric., Cairo University.

**Prof. Dr. Mohamed Khalil Khalil Al-Dodo**

*M. K. Khalil*

Prof. of Plant Physiology, Fac. of Agric., Cairo University.

Committee in charge: / / 2005



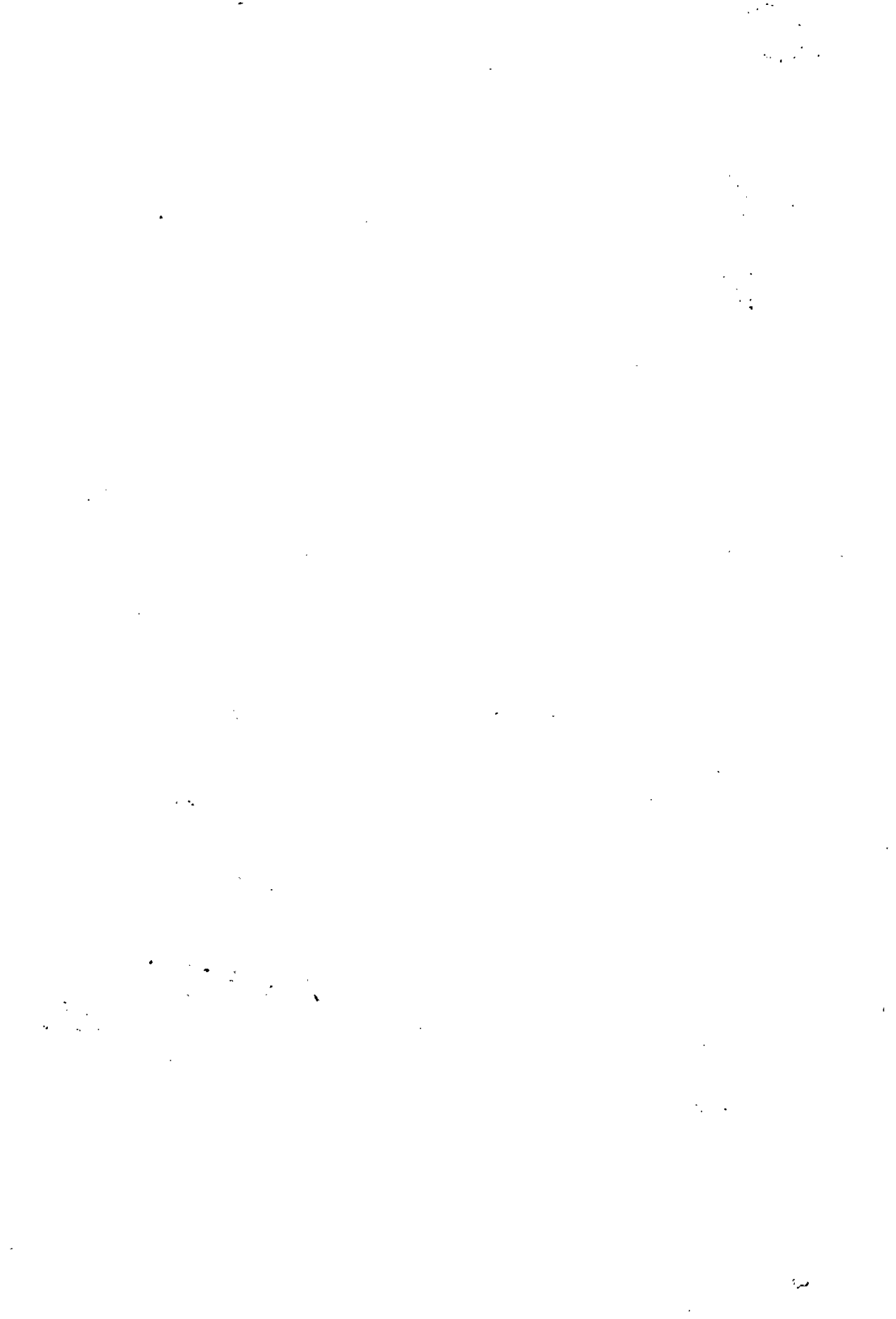

# **SOME PHYSIOLOGICAL STUDIES ON FLAX PLANT**

*By*

**Sheren Abbas Sadek Nada**

**Degree:** Doctor of Philosophy of Agric. Sciences in Plant  
Physiology

**Faculty:** Agriculture- Cairo University

**Supervisors:**

**Prof. Dr. Ahmed Hussien Hanafy Ahmed**

Prof. of Plant Physiology - Faculty of Agriculture - Cairo University

**Prof. Dr. Mohamed Khalil Khalil Al-Dodo**

Prof. of Plant Physiology - Faculty of Agriculture - Cairo University

**Prof. Dr. Akela Saleh Hamza**

General Director of Central Laboratory for Food and Feed, Agricultural  
Research Center, Giza

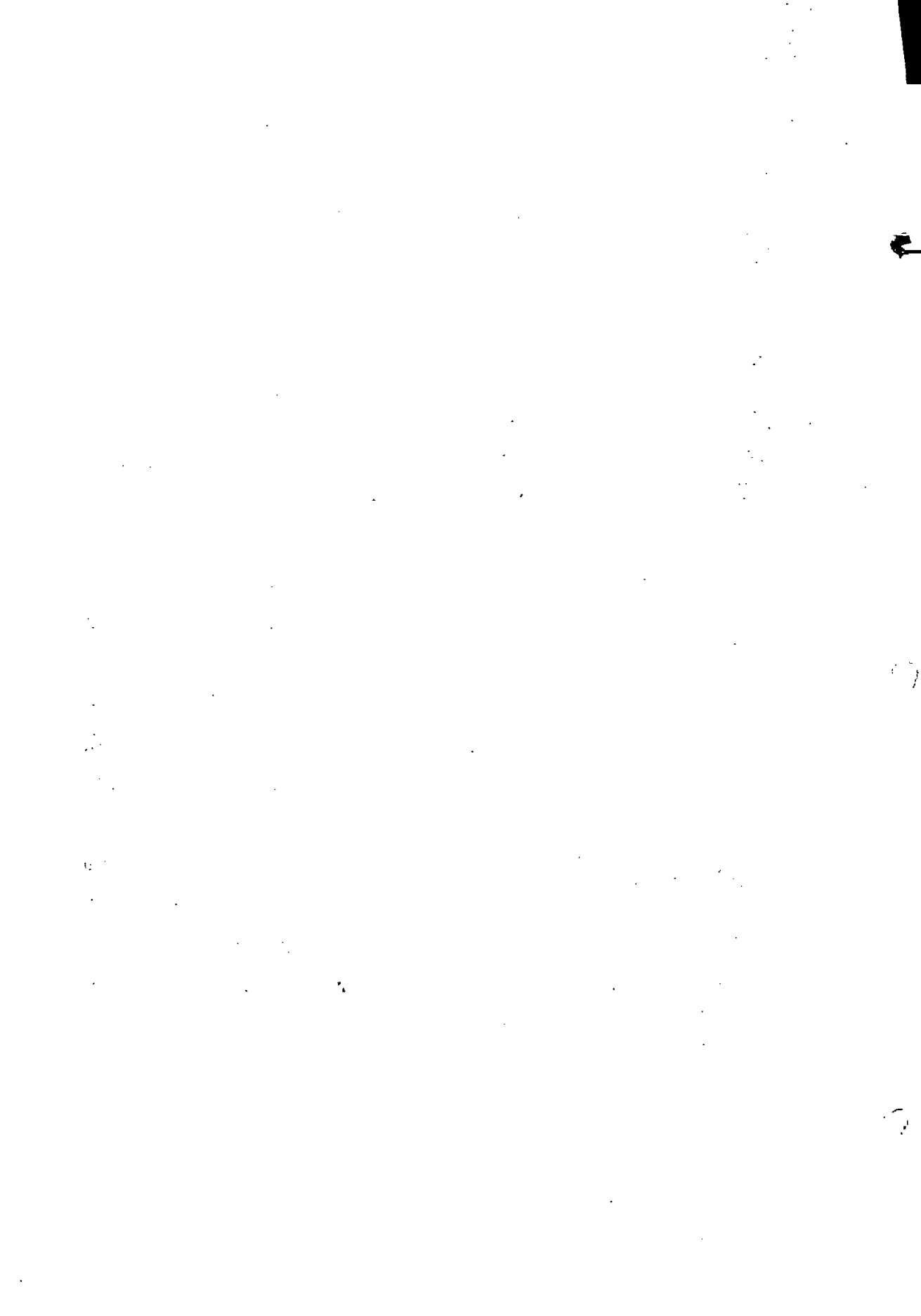



## **ACKNOWLEDGMENT**

The author is deeply grateful to *Prof. Dr. A.H. Hanafy Ahmed*, Professor of Plant Physiology at the Faculty of Agriculture, Cairo University for his ideal supervision, willing advise, continuous encouragement, suggesting the problems and valuable help during the course of this investigation.

My thanks are directed to *Prof. Dr. M.K. Khalil*, Professor of Plant Physiology in the same Faculty for his keen supervision, fatherly attitude and valuable help during the course of this investigation.

My deepest appreciation and gratitude are offered to *Prof. Dr. A.S. Hamza*, Professor of Food Science, Central Laboratory for Food and Feed, Agric. Res. Centre for supervision, sincere guidance and continuous help during this investigation.

I am also offering my thanks to all members and friends of Central Laboratory for Food and Feed, Agric. Res. Center and of Bioteknologisk Institut in Kolding, Denmark for their interest and kind help.

Special thanks are also extended to my husband, father, mother, sisters and my sons for continuous encouragement.

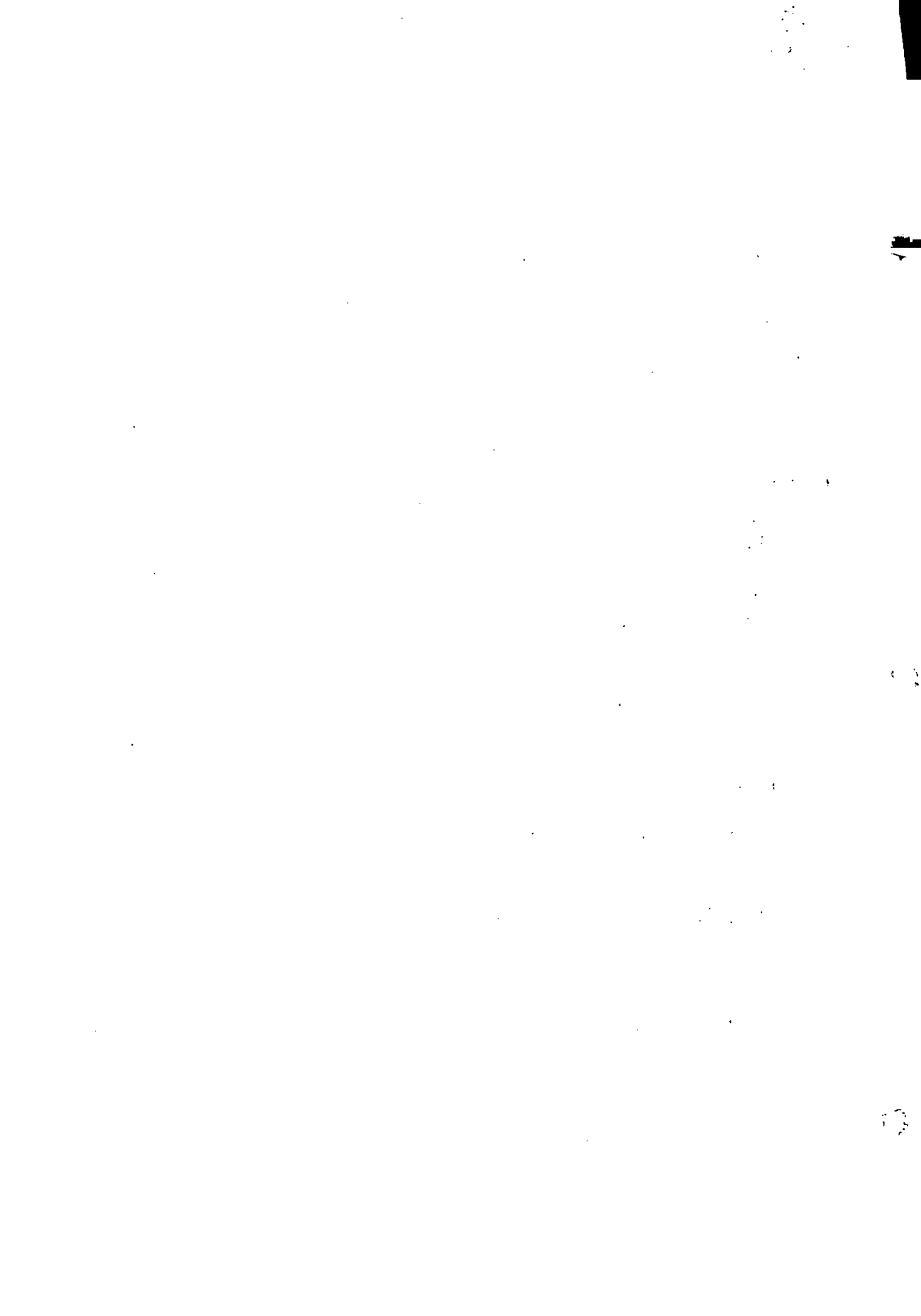

## Contents

	<b>Page</b>
<b>- Introduction</b>	<b>1</b>
<b>- Review of literature</b>	<b>4</b>
<b>- Materials and methods</b>	<b>67</b>
<b>- Results and discussion</b>	<b>79</b>
<b>1- Pot experiment</b>	<b>79</b>
<b>I- Growth characters</b>	<b>79</b>
1- Effect of salinity	79
2- Effect of phosphorein	95
3- Effect of micronutrients	99
4- Effect of GA <sub>3</sub>	102
<b>II- Yield and its components</b>	<b>105</b>
1- Effect of salinity	105
2- Effect of phosphorein	110
3- Effect of micronutrients	114
4- Effect of GA <sub>3</sub>	116
<b>III- Chemical composition</b>	<b>119</b>
1- Chlorophyll	119
2- Total sugars	129
3- Total soluble phenols	137
4- Amino acid and crude protein	142
5- Oil percentage	155
6- Fatty acids	162

	<b>Pages</b>
7- Nutrients	177
<b>11- Field experiment</b>	197
1- Effect of soil type	197
2- Effect of phosphorein	203
3- Effect of micronutrients	206
4- Effect of GA <sub>3</sub>	209
<b>α-Tocopherol (vitamin E)</b>	212
<b>- Summary and Conclusion.</b>	223
<b>- References.</b>	233
<b>- Arabic summary.</b>	