



شبكة المعلومات الجامعية

بِسْمِ اللَّهِ الرَّحْمَنِ الرَّحِيمِ



شبكة المعلومات الجامعية
@ ASUNET



شبكة المعلومات الجامعية التوثيق الالكتروني والميكروفيلم



شبكة المعلومات الجامعية

جامعة عين شمس

التوثيق الالكتروني والميكرو فيلم

قسم

نقسم بالله العظيم أن المادة التي تم توثيقها وتسجيلها
علي هذه الأفلام قد أعدت دون أية تغيرات



يجب أن

تحفظ هذه الأفلام بعيدا عن الغبار

في درجة حرارة من ١٥-٢٥ مئوية ورطوبة نسبية من ٢٠-٤٠%

To be Kept away from Dust in Dry Cool place of
15-25- c and relative humidity 20-40%

بعض الوثائق الأصلية تالفة

بالرسالة صفحات لم ترد بالاصل

**VASCULAR ENDOTHELIAL GROWTH FACTOR
(VEGF) EXPRESSION FOR ANGIOGENIC
ASSESSMENT IN GLIOMAS**

THESIS

**Submitted for partial fulfillment of
The M.D. Degree in
Pathology**

B4976

By

Manal Mohamed El-Mahdy

(M.B., B.Ch; M.Sc)

Supervised by

PROF. DR. ADLY FARID GHALY

Professor of Pathology
Faculty of Medicine
Ain Shams University



PROF. DR. LAILA ABDEL MONAEM AMIN

Professor of Pathology
Faculty of Medicine
Ain Shams University

PROF. DR. SAHAR SAAD EL-DIN AHMAD

Professor of pathology
Faculty of Medicine
Ain Shams University

DR. MORAD SEIF EL-DIN RASHAD

Assistant Professor of Pathology
Faculty of Medicine
Ain Shams University

DR. FATEN WAGDI RAGHEB

Assistant Professor of Pathology
Faculty of Medicine
Ain Shams University

**FACULTY OF MEDICINE
AIN SHAMS UNIVERSITY**

2001

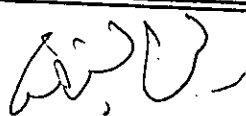

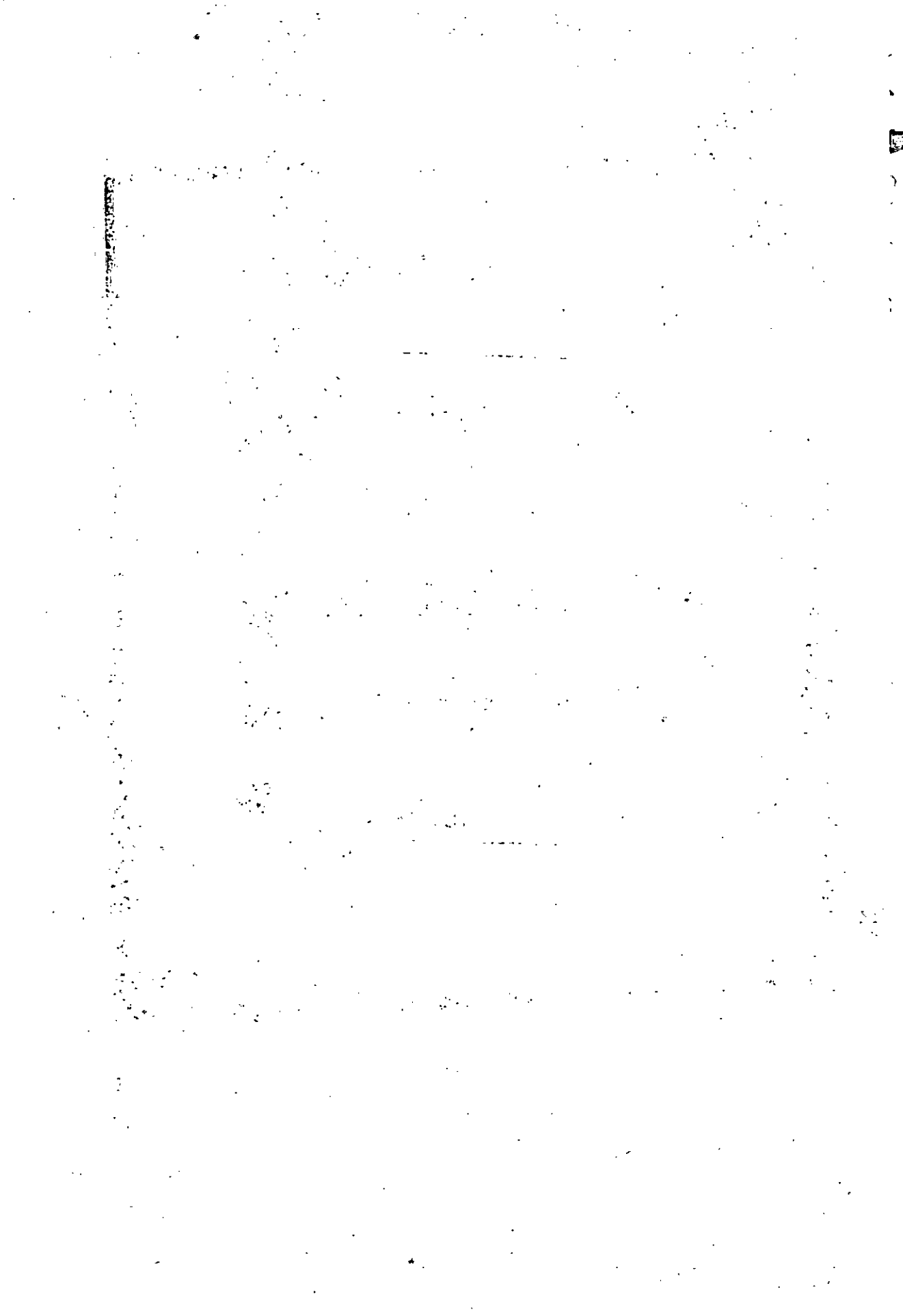

بِسْمِ اللَّهِ الرَّحْمَنِ الرَّحِيمِ

قَالُوا سُبْحَانَكَ لَا
عِلْمَ لَنَا
إِلَّا مَا عَلَّمْتَنَا إِنَّكَ
أَنْتَ الْعَلِيمُ الْحَكِيمُ



سورة البقرة - الآية ٣٢



11

ACKNOWLEDGMENT

First and foremost, thanks to God. The most beneficent and merciful.

*I would like to express my deepest gratitude to **Prof. Dr. Adly Farid Ghaly** Professor of Pathology, Faculty of Medicine, Ain Shams University to whom I owe very much, for his valuable advice and kind supervision throughout this work.*

*My sincere thanks to **Prof. Dr. Laila Abd El-Monaem** Professor of pathology, Faculty of Medicine, Ain Shams University, for her kind encouragement fruitful advice and much support.*

*My great thanks to **Prof. Dr. Sahar Saad El-Din** Professor of Pathology, Faculty of Medicine, Ain Shams University for her kind help and sincere advice to ensure the accuracy of this work.*

*I thank **Dr. Morad Seif**, Assistant Professor of Pathology, Faculty of Medicine, Ain Shams University, for his support and valuable advice.*

*I am much obliged to **Dr. Faten Wagdi Ragheb** Assistant Professor of Pathology, Faculty of Medicine, Ain Shams University for her unlimited help, and her close guidance all through this work.*

*I can't forget the valuable cooperation, kind help of **Prof. Dr. Bernd Scheithauer**, Pathology Dept., Mayo Clinic, U.S.A. I thank him for providing me with materials, and for his kind supervision of this work.*

*At last, i am deeply indebted to **Prof. Dr. Salwa Ibrahim El-Haddad**, Professor of pathology, Faculty of Medicine, Ain Shams University, for her generosity, endless help and moral support. Her practical and scientific support is never to be forgotten.*

Manal M. El-Mahdy

LIST OF CONTENTS

	PAGE
-Introduction and Aim of the Work.	1
-Review of Literature.	
-Histology and Function of Neuroglia.	3
-Tumours of neuroglial tissue:	8
• Epidemiology, etiology and pathogenesis of gliomas.	
• Classification of gliomas.	
• Prognostic factors of glioma	
-Angiogenesis:	53
• Regulation of angiogenesis in gliomas.	
• Assesment of angiogenesis.	
• Endothelial markers.	
CD31(PECAM-1).	
-Vascular endothelial growth factor.	66
-Material and Methods.	74
-Results.	81
-Discussion.	124
-Summary.	140
- conclusion.	143
-References.	144
-Arabic Summary.	

LIST OF ABBREVIATIONS

bFGF	:	basic fibroblast growth factor.
C.C.	:	Cerebral Cortex.
C.N.S.	:	Central nervous system.
C.T.	:	Computerized tomography.
CDK	:	Cyclin Dependant kinase.
EC	:	Endothelial cell.
EGF	:	Epidermal growth factor.
FVIIIIRA	:	Factor VIII related antigen.
GBM	:	Glioblastoma multiforme.
GD-AIF	:	Glioma-derived angiogenesis inhibitory factor.
GFAP	:	Glial fibrillary acidic protein.
HGF/ SF	:	Hepatocyte growth factor / Scatter factor.
H.S.	:	Highly significance.
KD or Kd	:	Killo-dalton.
MAGs	:	Microscopic angiogenesis grading system.
MRI	:	Magnetic resonance imaging.
MVD	:	Microvessel denisty.
MVP	:	Microvascular proliferation.
n.	:	Number.
N.S.	:	Non significance.
PDGF	:	Platelet derived growth factor.
PECAM-1	:	Platelet endothelial cell adhesion molecule-1.
PNET	:	Primitive neuroectodermal tumour
PXA	:	Pleomorphic xanthoastrocytoma.
S.D.	:	Standard deviation
TGF-B	:	Transforming growth factor B.
VEGF/VPF	:	Vascular endothelial growth factor/vascular premeability factor.
VEP	:	Vascular endothelial proliferation
W.H.O	:	World Health Organization
W.M.	:	White matter.
+ve	:	Positive.
-ve	:	Negative.

