



شبكة المعلومات الجامعية

بسم الله الرحمن الرحيم



شبكة المعلومات الجامعية
@ ASUNET



شبكة المعلومات الجامعية التوثيق الالكتروني والميكرو فيلم



شبكة المعلومات الجامعية

جامعة عين شمس

التوثيق الالكتروني والميكروفيلم

قسم

نقسم بالله العظيم أن المادة التي تم توثيقها وتسجيلها
علي هذه الأفلام قد أعدت دون أية تغيرات



يجب أن

تحفظ هذه الأفلام بعيدا عن الغبار

في درجة حرارة من ١٥-٢٥ مئوية ورطوبة نسبية من ٢٠-٤٠%

To be Kept away from Dust in Dry Cool place of
15-25- c and relative humidity 20-40%

بعض الوثائق الأصلية تالفة

بالرسالة صفحات لم ترد بالاصل

**EFFECT OF DIETARY GRADED LEVELS OF AFLATOXIN B1
ON GROWTH PERFORMANCE AND CHROMOSOMAL
BEHAVIOUR OF NILE TILAPIA (*Oreochromis niloticus*)**

By
Mahmoud Fouad Esmail Salem

BVE.9

B. Sc. Agric. Sci. (Anim. Prod.) Fac. of Agric. Al-Azhar Univ, 1991.

M. Sc. Agric. Sci. (Anim. Prod.) Fac. of Agric. Kafr El-Sheikh, Tanta Univ., 1997

Thesis

Submitted in Partial Fulfillment of the Requirements for the Degree of

**Doctor of Philosophy
In
Agricultural Sciences
(Animal Production)**

Department of Animal Production
Faculty of Agriculture Kafr El-Sheikh
Tanta University

2002

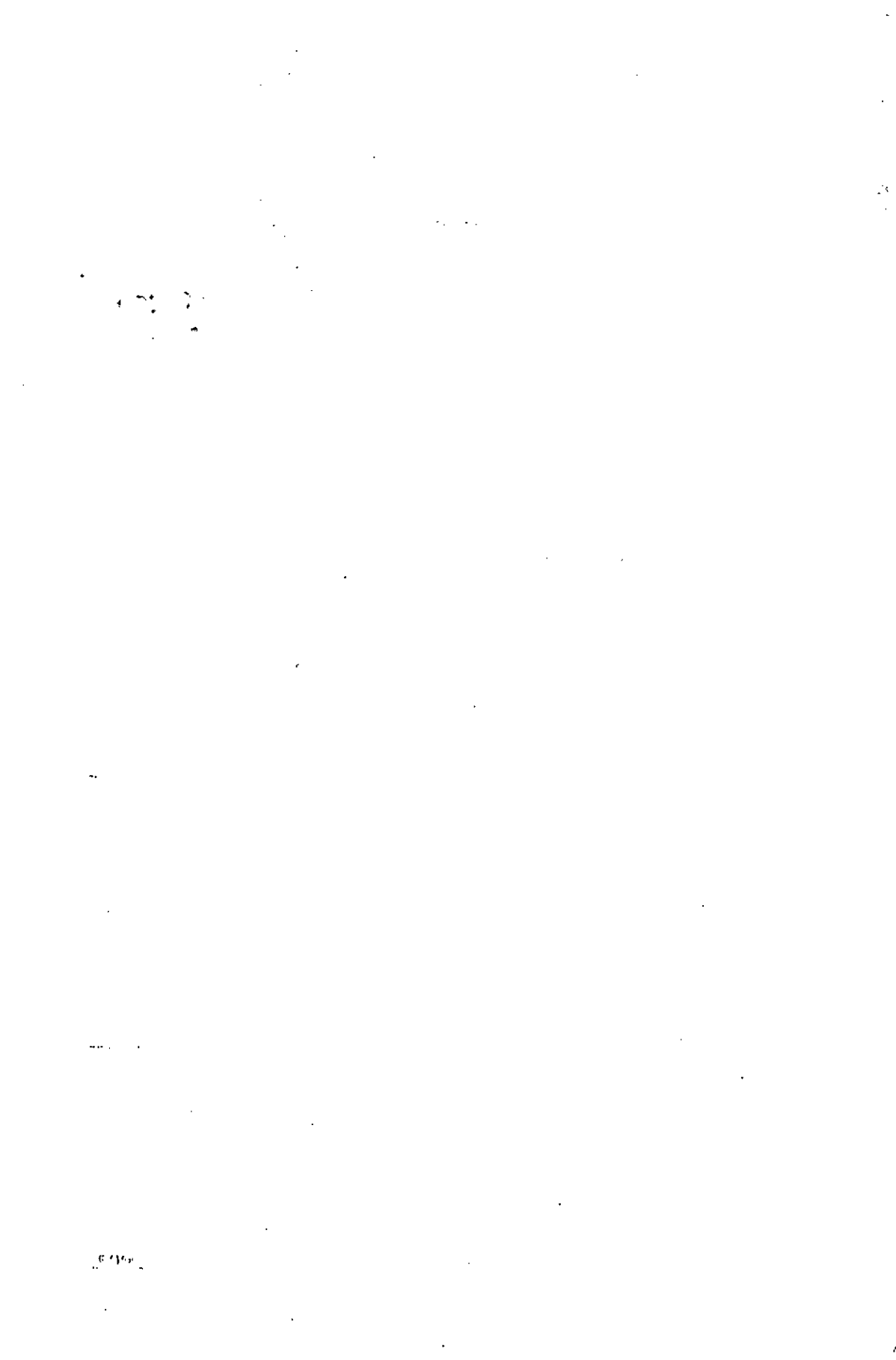

APPROVAL SHEET

EFFECT OF DIETARY GRADED LEVELS OF AFLATOXIN B1 ON GROWTH PERFORMANCE AND CHROMOSOMAL BEHAVIOUR OF NILE TILAPIA (*OREOCHROMIS NILOTICUS*)

BY

MAHMOUD FOUAD ESMAIL SALEM

This thesis for the degree of ph.D in Animal Production had
been approved by:

Prof. Dr.: GUDA S. EL-SANTIEL
Prof. of Animal Nutrition
Fac. of Agric. Kafr El-Sheikh,
Tanta University.

Signature

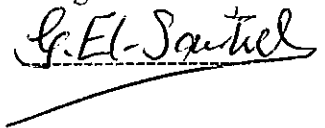

Prof. Dr.: MOHAMED K. MOHSEN
Prof. of Animal Nutrition
Fac. of Agric. Kafr El-Sheikh,
Tanta University.



Prof. Dr.: ABD EL-HAMID M. ABD EL-HAMID
Prof. of Animal Nutrition and Head of Animal
Production Department, Fac. of Agric.,
Mansoura University.



Prof. Dr.: GABER D. HASSANIN
Head of Fisheries Resources and Aquaculture
Department, Fac. of Aquacultural and Environmental
Sciences El-Arish, North Sinai, Suez Canal University.

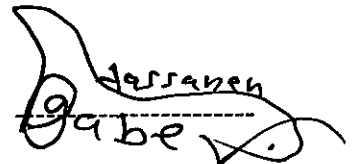

Committee in charge.

Date: 30 / 6 / 2002.

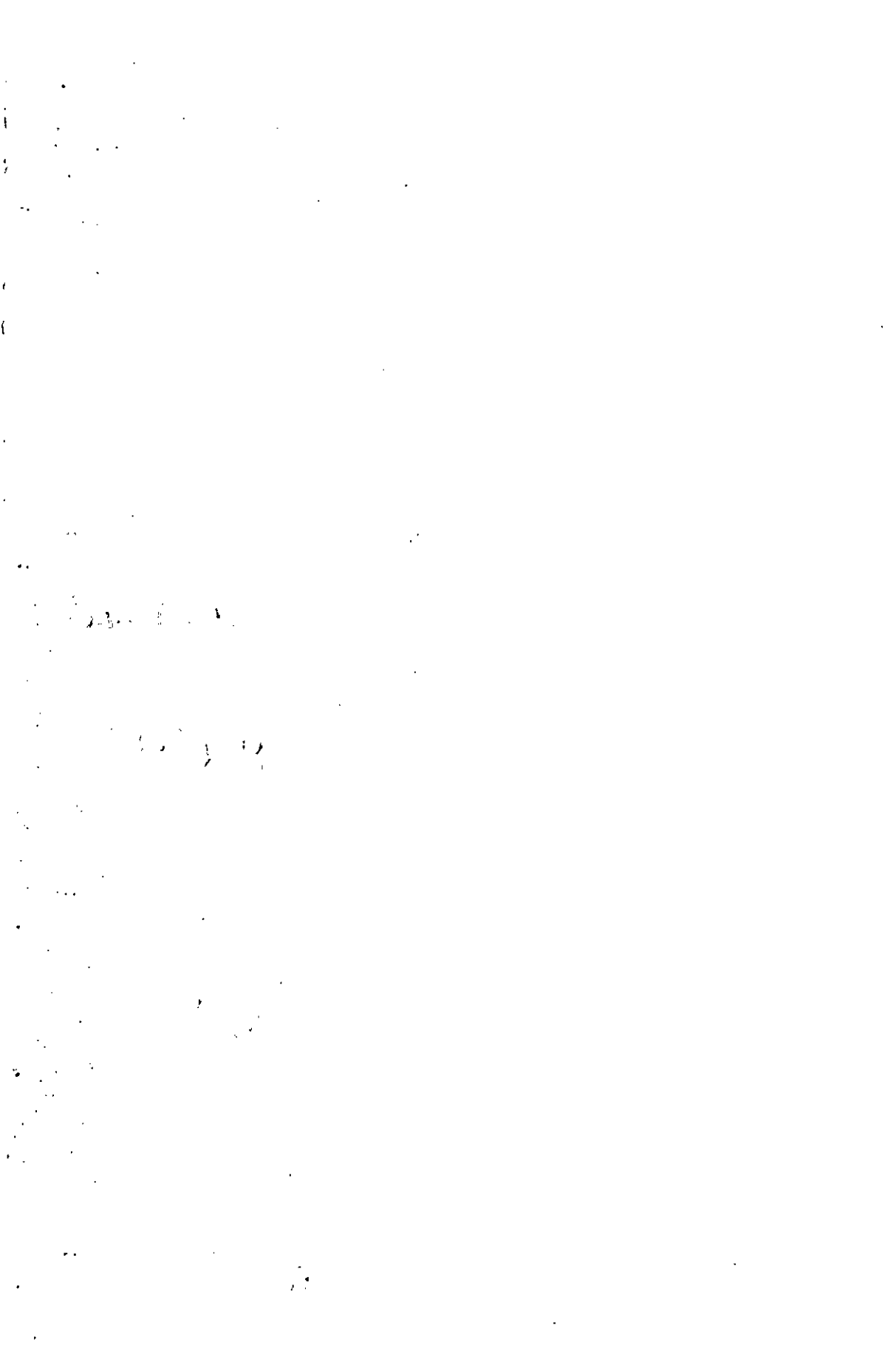

SUPERVISION SHEET

Prof. Dr. Mohamed K. Mohsen

Professor of Animal Nutrition, Department of Animal Production, Faculty of Agriculture Kafr El-Sheikh, Tanta University.

Prof. Dr. Abd El-Hamid M. Abd El-Hamid

Professor of Animal Nutrition, Head of Department of Animal Production, Faculty of Agriculture, Mansoura University.

Prof. Dr. Ahmed Abde El-Baset Mohamed

Professor of Animal Nutrition, Animal Production Research Institute, Agriculture Research Center, Ministry of Agriculture.

Dr. Fawzy Ibrahim Magouz.

Associated Professor of Fish Nutrition, Department of Animal Production, Faculty of Agriculture Kafr El-Sheikh, Tanta University.

APPENDIX

TABLE 1		Summary of the main results of the study	
Variable		Mean	Standard deviation
Demographics			
Age		34.5	10.2
Gender			
Male		55.2	
Female		44.8	
Marital status			
Married		68.5	
Single		31.5	
Education			
High school		12.5	
College		25.5	
Graduate		62.0	
Work-related variables			
Job tenure		12.5	8.5
Job satisfaction		3.5	1.2
Organizational commitment		4.5	1.5
Job stress		2.5	1.0
Work-life balance		3.5	1.2
Health-related variables			
Physical health		4.5	1.5
Mental health		3.5	1.2
Overall health		4.0	1.3
Life satisfaction			
Life satisfaction		4.5	1.5
Social support			
Family support		4.5	1.5
Friends support		4.0	1.3
Community support		3.5	1.2

ACKNOWLEDGEMENTS

All thanks and praises are due to God.

I am extremely grateful to **Prof. Dr. Mohamed K. Mohsen**, Professor of Animal Nutrition, Department of Animal Production, Faculty of Agriculture, Kafr El-Sheikh, Tanta University for kind supervision, continuous helps, advising and continuous encouragements throughout this study.

Sincere gratitude to **Prof. Dr. Abdel-hamid M. Abdel-hamid**, Professor of Animal Nutrition, Head of Department of Animal Production, Faculty of Agriculture, Mansoura University for suggesting the problem of this thesis, his kind supervision, continuous helpness through all stages of the work and his continuous encouragements during this study.

I wish to express my guidance and appreciation to **Dr. Fawzy Ibrahim Magouz**, Associate Professor of Fish Nutrition, Department of Animal Production, Faculty of Agriculture, Kafr El-Sheikh, Tanta University for his participation in suggesting the problem, his kind supervision, valuable guidance and continuous helpness.

I am greatly indebted to **Prof. Dr. Ahmed Abd El-Baset Mohamed**, Professor of Animal Nutrition, Animal Production Research Institute, Agricultural Research Center, Ministry of Agriculture for his kind supervision, valuable advices and his great help through the accomplishment of this study.

I wish to express my guidance and appreciation to **Dr. Abd El-Khalek E. Abd El-Khalek**, Associated Professor of Animal Physiology, Department of Animal Production, Faculty of Agriculture, Mansoura University for his appreciable help and valuable guidance throughout the histological work of the study.

I wish also to express my guidance and deep thanks to **Prof. Dr. El-Sayed M. Abd El-Raouf**, Professor of Animal Nutrition, Department of Animal Production, Faculty of Agriculture Kafr El-Sheikh, Tanta University for his valuable help in the statistical analysis of the data.

Deepest gratitude to **Prof. Dr. Fekry El-Sayed El-Keraby**, Chief Researcher of Animal Physiology, Deputy Director of Agricultural Research Center for his cooperation and encouragement.

I am greatly indebted to **Dr. Alla F. Mehrez**, Researcher, Animal Production Research Institute, Agricultural Research Center, Ministry of Agriculture for his continuous help.

Thanks are due to **Dr. Esmail Radwan, Prof. Dr. Fekry Fouad**, (Animal Production Research Institute, Agriculture Research Center, Ministry of Agriculture) and **Miss. Manal I. El-Barbary** Nat. Inst. Oceanogr. & Fish for their cooperation and encouragement.

My great thanks to all staff of Sakha Animal Production Research Station, Animal Production Research Institute, Agricultural Research Center, Ministry of Agriculture and Department of Animal Production, Faculty of Agriculture Kafr El-Sheikh, Tanta University for kind helps.

CONTENTS

INTRODUCTION.....	Page 1
REVIEW OF LITERATURE.....	4
1. Occurrence of aflatoxin in feedstuffs	4
2. Effect of AFB1 on growth performance and feed utilization.....	5
3. Aflatoxin carcinogenicity, residues and histological effects.....	10
4. Effect of aflatoxin B1 on chromosomal behaviour and DNA.....	17
4.1. Chromosomal behaviour.....	17
4.2. DNA.....	19
5. Effect of AFB1 on the hematology.....	21
MATERIALS AND METHODS.....	24
1. Experimental fish.....	24
2. Experimental diets	25
3. Experimental procedure.....	25
4. Analytical methods.....	29
4.1. Water quality analysis.....	29
4.2. Proximate analysis of the experimental diets and fish body	29
5. Blood parameters.....	30
5.1. Hematological parameters.....	30
5.2. Blood proteins.....	30
6. Histological examination.....	31
7. Growth and efficiency of feed and protein parameters	31
8. Cytogenic studies	32
8.1. Chromosomal preparation for examination.....	32
8.2. Mitotic index.....	33
9. Statistical analysis.....	33
RESULTS AND DISCUSSION.....	33
1. Water quality parameters.....	34
2. Inspection and mortality	34
3. Effect of aflatoxin B1 on growth and survival rate of <i>Oreochromis niloticus</i>	34
4. Feed efficiency and protein efficiency ratio	47
5. Effect of aflatoxin B1 on organs relative weights of <i>O.</i> <i>niloticus</i>	53
6. Chemical composition of fish body.....	57
7. Effect of dietary aflatoxin B1 on the residues in different parts of fish body.....	61
8. Effect of AFB1 on chromosomal behaviour in <i>Oreochromis</i> <i>niloticus</i>	63
9. Effect of AFB1 on divided cells	64
10. Effect of aflatoxin on blood analysis	74
11. Histopathological examination	76
SUMMARY	80
REFERENCES.....	96
ARABIC SUMMARY.....	102

