



شبكة المعلومات الجامعية

بِسْمِ اللَّهِ الرَّحْمَنِ الرَّحِيمِ





شبكة المعلومات الجامعية



# شبكة المعلومات الجامعية

## التوثيق الالكتروني والميكرو فيلم

# جامعة عين شمس

التوثيق الالكتروني والميكرو فيلم

## قسم

نقسم بالله العظيم أن المادة التي تم توثيقها وتسجيلها  
علي هذه الأفلام قد اعدت دون أية تغيرات



## يجب أن

تحفظ هذه الأفلام بعيداً عن الغبار

في درجة حرارة من 15 – 20 مئوية ورطوبة نسبية من 20-40 %

To be kept away from dust in dry cool place of  
15 – 25c and relative humidity 20-40 %



شبكة المعلومات الجامعية



# بعض الوثائق الأصلية تالفة



شبكة المعلومات الجامعية



بالرسالة صفحات  
لم ترد بالأصل

# **SIGNIFICANCE OF Ki-67 (MIB1) EXPRESSION IN BONE TUMOURS**

**Thesis**

Submitted for partial fulfillment of  
The M.D. Degree of Pathology

**By**

Manal Khamis Galal

M.B.,B.Ch., M.M.Sc. (Pathology)

Supervised by

**Professor Dr. Samia Mohamed Ahmed Ammar**

Professor of Pathology

Faculty of Medicine-Ain Shams University

**Professor Dr. Shadia Hussein Mabrouk**

Professor of Pathology

Faulty of Medicine-Ain Shams University

**Professor Dr. Karima Fahmy Soliman Sidhom**

Professor of Pathology

Faculty of Medicine-Ain Shams University

**Dr. Hamed Mohamed Ahmed Gamal El Din**

Assistant Professor of Pathology

Faculty of Medicine-Ain Shams University

B9170

2001

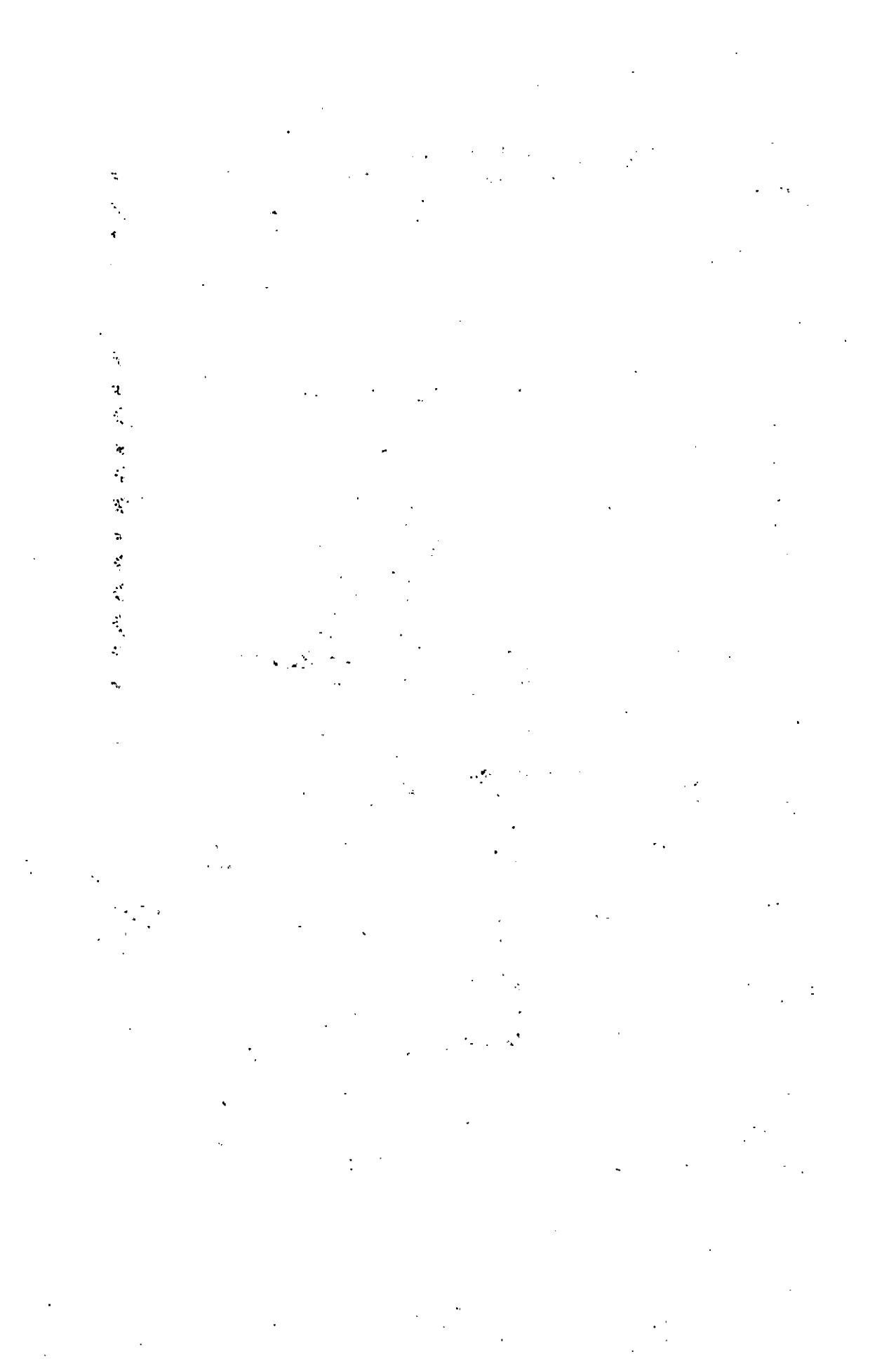

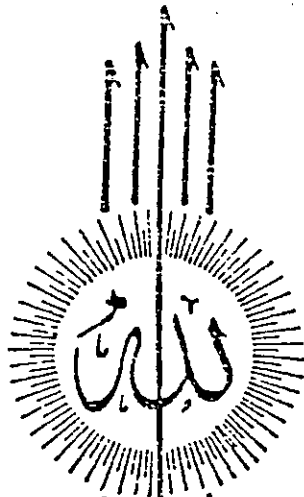

قَالُوا سُبْحَانَكَ لَا عِلْمَ لَنَا إِلَّا مَا  
عَلَّمْتَنَا إِنَّكَ أَنْتَ الْعَلِيمُ الْحَكِيمُ  
سُورَةُ الْبَقَرَةِ - آيَةُ ٢٥٥







## Acknowledgment:

I wish to express my deepest gratitude to Professor **Dr. Samia M. Ammar**, Professor of Pathology Ain Shams University, who gave this work her genuine knowledge, sincere sound advice, continuous encouragement and wisdom.

I am deeply grateful to Professor **Dr. Shadia H. Mabrouk**, Professor of Pathology Ain Shams University, who offered me the subject of this work. I thank her for her continuous cooperation, valuable time and guidance, especially through the practical part of this work.

My sincere thanks to Professor **Dr. Karima F. Sidhom**, Professor of Pathology, Ain Shams University, for the consideration and time she gave to this work.

I thank **Dr. Hamed M. A. Gamal El Din** Assistant Professor of Pathology Ain Shams University, for his help and support.

I am deeply indebted to Professor **Dr. Thanaa Helal**, Professor of Pathology Ain Shams University, for her generosity, endless help and moral support. I thank her for providing me with material, her valuable time and helping me to use the image analyzer in the Oncology Diagnostic Unit for this work.

I would like to thank all the staff members of the Pathology Department of Ain Shams University for their help and support.

I would like to thank my parents for their love, support and guidance. Without their wishes and prayers this work would have never been completed. I also thank my children for their patience.



# **CONTENTS**

|   |            |
|---|------------|
| <b>INTRODUCTION AND AIM OF THE WORK</b> | <b>1</b>   |
| <b>REVIEW OF THE LITERATURE</b>         |            |
| - Anatomy and Histology of bone         | 4          |
| - Classification of bone tumours        | 13         |
| - Pathology of bone tumours             |            |
| Bone forming tumours                    | 19         |
| Cartilage forming tumours               | 40         |
| Giant cell tumours                      | 61         |
| Marrow tumours                          | 65         |
| Vascular tumours                        | 72         |
| Other connective tissue tumours         | 75         |
| Other tumours                           | 79         |
| Tumour like lesions                     | 82         |
| • Immunohistochemical profile           |            |
| of bone tumours                         | 90         |
| - The cell cycle                        | 93         |
| - Different measurements of             |            |
| cellular proliferation                  | 96         |
| - Characterization of the Ki-67         |            |
| antibody and antigen                    | 100        |
| <b>MATERIAL AND METHODS</b>             | <b>114</b> |
| <b>RESULTS</b>                          | <b>120</b> |
| <b>DISCUSSION AND CONCLUSION</b>        | <b>153</b> |
| <b>SUMMARY</b>                          | <b>162</b> |
| <b>REFERENCES</b>                       | <b>166</b> |
| <b>ARABIC SUMMARY</b>                   | <b>205</b> |



## LIST OF TABLES

| Table   | Page |
|---|------|
| 1) Incidence of histopathologic types of osteosarcoma   | 123  |
| 2) Histopathologic diagnosis and percentage of Ki-67 +ve cases in 60 cases of bone tumours    | 125  |
| 3) Correlation between Ki-67 LI in Benign & Malignant tumours                                 | 126  |
| 4) Incidence of Ki-67 in different grades of chondrosarcoma and percentage of Ki-67 +ve cases | 126  |
| 5) Correlation between Ki-67 LI and tumour grade in eight cases of chondrosarcoma             | 127  |
| 6) Correlation between Ki-67 LI and no. of mitotic figures in eight cases of chondrosarcoma   | 127  |
| 7) Correlation between Ki-67 LI and age in eight cases of chondrosarcoma                      | 128  |
| 8) Correlation between Ki-67 LI and tumour size in eight cases of chondrosarcoma              | 128  |
| 9) Ki-67 and tumour location of eight cases of chondrosarcoma                                 | 129  |
| 10) Histopathologic types of osteosarcoma and Percentage of positive cases for Ki-67          | 130  |
| 11) Correlation between Ki-67 LI and the Histopathologic                                      |      |

|   |     |
|---|-----|
| 11)Correlation between Ki-67 LI and the Histopathologic types of the positive cases of osteosarcoma | 130 |
| 12)Correlation between Ki-67 LI and age in six cases of osteosarcoma                                | 131 |
| 13) Correlation between Ki-67 LI and tumour size in six cases of osteosarcoma                       | 132 |
| 14)Correlation between Ki-67 LI and recurrence in six cases of giant cell tumour                    | 133 |
| 15) Correlation between Ki-67 LI and age in 3 cases of Ewing's sarcoma                              | 133 |