

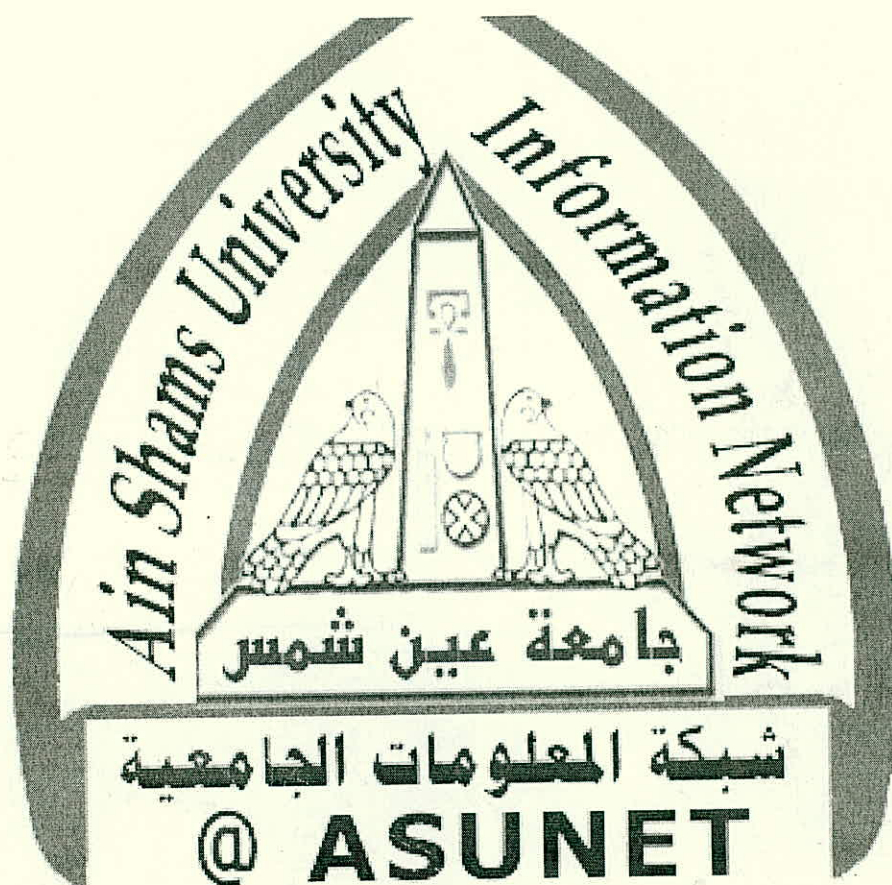

شبكة المعلومات الجامعية

بِسْمِ اللَّهِ الرَّحْمَنِ الرَّحِيمِ





شبكة المعلومات الجامعية



شبكة المعلومات الجامعية

التوثيق الالكتروني والميكرو فيلم





شبكة المعلومات الجامعية

# جامعة عين شمس

التوثيق الالكتروني والميكروفيلم

## قسم

نقسم بالله العظيم أن المادة التي تم توثيقها وتسجيلها  
علي هذه الأفلام قد أعدت دون أية تغيرات



## يجب أن

تحفظ هذه الأفلام بعيداً عن الغبار

في درجة حرارة من 15 – 20 مئوية ورطوبة نسبية من 20-40 %

To be kept away from dust in dry cool place of  
15 – 25c and relative humidity 20-40 %



شبكة المعلومات الجامعية



بالرسالة صفحات

لم ترد بالأصل





شبكة المعلومات الجامعية



# بعض الوثائق الأصلية تالفة

# **CATECHOLAMINES AND OTHER BIOCHEMICAL PARAMETERS IN NORMOTENSIVE AND HYPERTENSIVE EGYPTIANS**

*Thesis*

In partial fulfillment of  
The Master Degree of Science in Biochemistry

*Submitted By*

**Somaya Ahmed Hammad Awad**  
( B. Sc. in Biochemistry, 1992 )

*Supervised by*

**Prof. Dr. Nadia Mohamed Abd-Allah**  
*Prof. of Biochemistry*  
*Faculty of Science*  
*Ain Shams University*

*Nadia*

**Prof. Dr. Fayza Abd-El Hameed Hassan**  
*Prof. of Clinical and Chemical Pathology*  
*Faculty of Medicine*  
*Cairo University*

*فايزة عبد الحميد*

**Dr. Amr Youssef Esmat**

*Ass. Prof. of Biochemistry*  
*Faculty of Science*  
*Ain Shams University*

*Amr y*

*B*  
*70-E*

Department of Biochemistry  
Faculty of Science  
Ain Shams University  
2001

بِسْمِ اللَّهِ الرَّحْمَنِ الرَّحِيمِ

"وَقُلْ رَبِّ زِدْنِي عِلْمًا"

صَدَقَ اللَّهُ الْعَظِيمُ

طه (١١٤)





**I declare that this thesis has been composed by myself  
and that the work of which it is a record has been done by  
myself. It has not been submitted for a degree at this or any  
other university .**

***Somaya Ahmed Hammad***

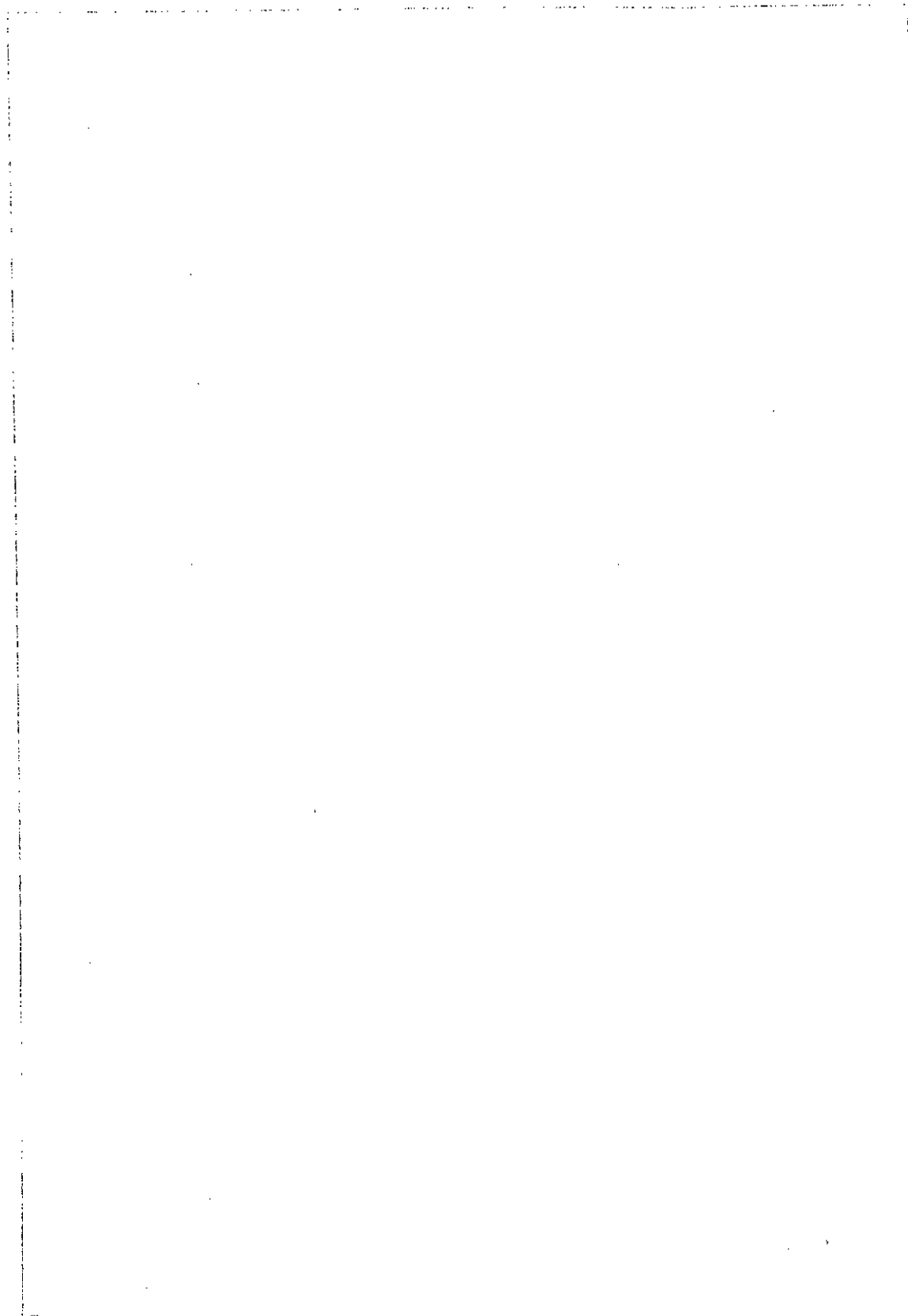

# Acknowledgement

First and foremost , I Thank **ALMIGHTY ALLAH** , the most beneficial , most merciful , without HIS graceful help this thesis would have not been accomplished .

I would like to express my deepest gratitude and appreciation to **Prof. Dr. Nadia Mohamed Abd-Allah** , Professor of Biochemistry , Faculty of Science , Ain Shams University , for her generous assistance , continuous encouragement throughout this study and great effort in revising this work .

Many thanks are also due to **Prof. Dr. Fayza Abd-El Hameed Hassan** , Professor of Clinical and Chemical Pathology, Faculty of medicine, Cairo University , for her suggestion of the point, sincere help, providing the laboratory facilities and continuous encouragement throughout this study .

I am also grateful to **Dr. Amr Youssef Esmat** , Assistant Professor of Biochemistry , Faculty of Science , Ain Shams University , for his sincere advise , valuable discussion and profound reading of the manuscript .

Special thanks are due to **Prof. Dr. Nermeen Salah**, Professor of Pediatrics and Director of the Diabetic Endocrine and Metabolic Pediatric Unit of Children New Hospital, Cairo University, for providing the blood samples of the selected cases.





## **Abstract**

**Catecholamines and other biochemical parameters in normotensive and hypertensive Egyptians**

**Somaya Ahmed Hammad**

Much of the published reference range data for plasma catecholamines in healthy children are incomplete and often contradictory in normotensive adults . It is also reported that hypertension is recorded in 54% and 15% in patients with phaeochromocytoma and primary hyperaldosteronism , respectively, which suggested that the diagnostic criteria need to be reevaluated . The present study was undertaken to establish the normal upper reference limit ( URL ) for resting plasma norepinephrine (NE), epinephrine (E) , plasma renin activity (PRA), serum aldosterone (Aldo) as well as the catecholamines metabolite urinary vanillyl-mandelic acid (VMA) concentrations in normal healthy subjects with variable ages ( 5-10 , 11-15 , 16-40 and 41-60 yr ) . The aim of the study is also extended to monitor the changes in the previous biochemical parameters in Egyptian hypertensives and three patients with phaeochromocytoma compared to age – matching control groups . Results obtained from this study revealed the URLs for plasma NE , E , PRA , serum Aldo and urinary VMA . The data accepted are more or less similar to previously reported values using the same methodology . In hypertensives , all the tested parameters were significantly increased . Uncomplicated essential hypertension is found to be closely associated with elevation in plasma NE than E levels especially in pubertals and adults . In phaeochromocytoma , the elevation in plasma catecholamines is more pronounced than the urinary VMA while serum Aldo and PRA are independent . In the present study , 11 statistically significant positive coefficient correlations between (SBP) or (DBP) and the different studied biochemical parameters are reported .

**Key words :** Hypertension – Phaeochromocytoma – Catecholamines – Urinary vanillylmandelic acid – Aldosterone – Plasma renin activity





# Contents

<b>List of Abbreviations</b> .....	I
<b>List of Figures</b> .....	III
<b>List of Tables</b> .....	VI
<b>Introduction</b> .....	IX
<b>Aim of the Work</b> .....	XII

## Chapter I : Review of literature

<b>1. The adrenal gland</b> .....	1
1.1. Histology of the adrenal gland .....	3
1.2. Embryology of the adrenal gland .....	4
<b>2. Catecholamines</b> .....	5
2.1. Biosynthesis of catecholamines .....	7
2.2. Metabolism of catecholamines .....	9
<b>3. Physiologic and Metabolic Effects of Adrenal Medullary Hormones</b> .....	11
<b>4. Blood Pressure</b> .....	14
4.1. Arterial hypertension .....	15
4.2. Classification of hypertension .....	16
4.3. Regulation of blood pressure .....	17
4.3.1. $\text{Na}^+ / \text{K}^+$ - ATP ase pump .....	19
4.3.2. Excitation-contraction coupling in vascular smooth muscle .....	21
<b>5. Causes of Arterial Hypertension</b> .....	28
5.1. The physiological (environmental ) causes .....	28
5.1.1. Age .....	28
5.1.2. Obesity .....	28
5.1.3. Smoking .....	29
5.1.4. Salt intake .....	30
5.2. The pathological causes .....	31
5.2.1. Causes for primary ( essential ) hypertension .....	31
5.2.1.1. Genetic factors .....	31
5.2.1.2. Sympathetic nervous system hyperactivity and the catecholamines effect .....	32
5.2.2. Causes for secondary hypertension .....	33
5.2.2.1. Insulin resistance .....	33
5.2.2.2. Estrogen use .....	35
5.2.2.3. Renal vascular disease .....	36
5.2.2.4. Renal parenchymal disease .....	36
5.2.2.5. Vasopressin effect and vasodepressors deficiency .....	37
5.2.2.6. Adrenal gland diseases .....	37
Primary aldosteronism (Conn's syndrome) .....	37
Cushing's syndrome .....	38
Pheochromocytoma .....	40
Neuroblastoma .....	45