



شبكة المعلومات الجامعية

بِسْمِ اللَّهِ الرَّحْمَنِ الرَّحِيمِ





شبكة المعلومات الجامعية



# شبكة المعلومات الجامعية

## التوثيق الالكتروني والميكرو فيلم

# جامعة عين شمس

التوثيق الالكتروني والميكرو فيلم

## قسم

نقسم بالله العظيم أن المادة التي تم توثيقها وتسجيلها  
علي هذه الأفلام قد اعدت دون أية تغيرات



## يجب أن

تحفظ هذه الأفلام بعيداً عن الغبار

في درجة حرارة من 15 – 20 مئوية ورطوبة نسبية من 20-40 %

To be kept away from dust in dry cool place of  
15 – 25c and relative humidity 20-40 %



شبكة المعلومات الجامعية



# بعض الوثائق الأصلية تالفة



شبكة المعلومات الجامعية



بالرسالة صفحات  
لم ترد بالأصل

# **Telomerase Activity in Myeloid Leukaemias**

Thesis

Submitted for Partial Fulfilment of  
M.D. Degree in Clinical and Chemical Pathology

**Presented By**  
**Mona Anwar Saadalla**  
(M.B., B.Ch. - M.Sc.)

**Supervised by**  
**Prof. Dr. Wagih Nagib Ibrahim**  
Prof. of Clinical Pathology  
Faculty of Medicine - Ain Shams University

**Prof. Dr. Mohamed Sayed Salama**  
Prof. of Science  
Faculty of Science - Ain Shams University

**Assist. Prof. Dr. Manal Hashem Fayek**  
Assist. Prof. of Clinical Pathology  
Faculty of Medicine - Ain Shams University

**Assist. Prof. Dr. Hanaa Mohamed Elsayed Afifi**  
Assist. Prof. of Clinical Pathology  
Faculty of Medicine - Ain Shams University

**Assist. Prof. Dr. Nahela Ahmed Shalaby**  
Assist. Prof. of Clinical Pathology  
Faculty of Medicine - Ain Shams University

**Faculty of Medicine**  
**Ain Shams University**  
**2001**

*Handwritten signature and date:*  
c. 1/11/01

*Handwritten signature:* B N O A

*Handwritten signature:* b n o a

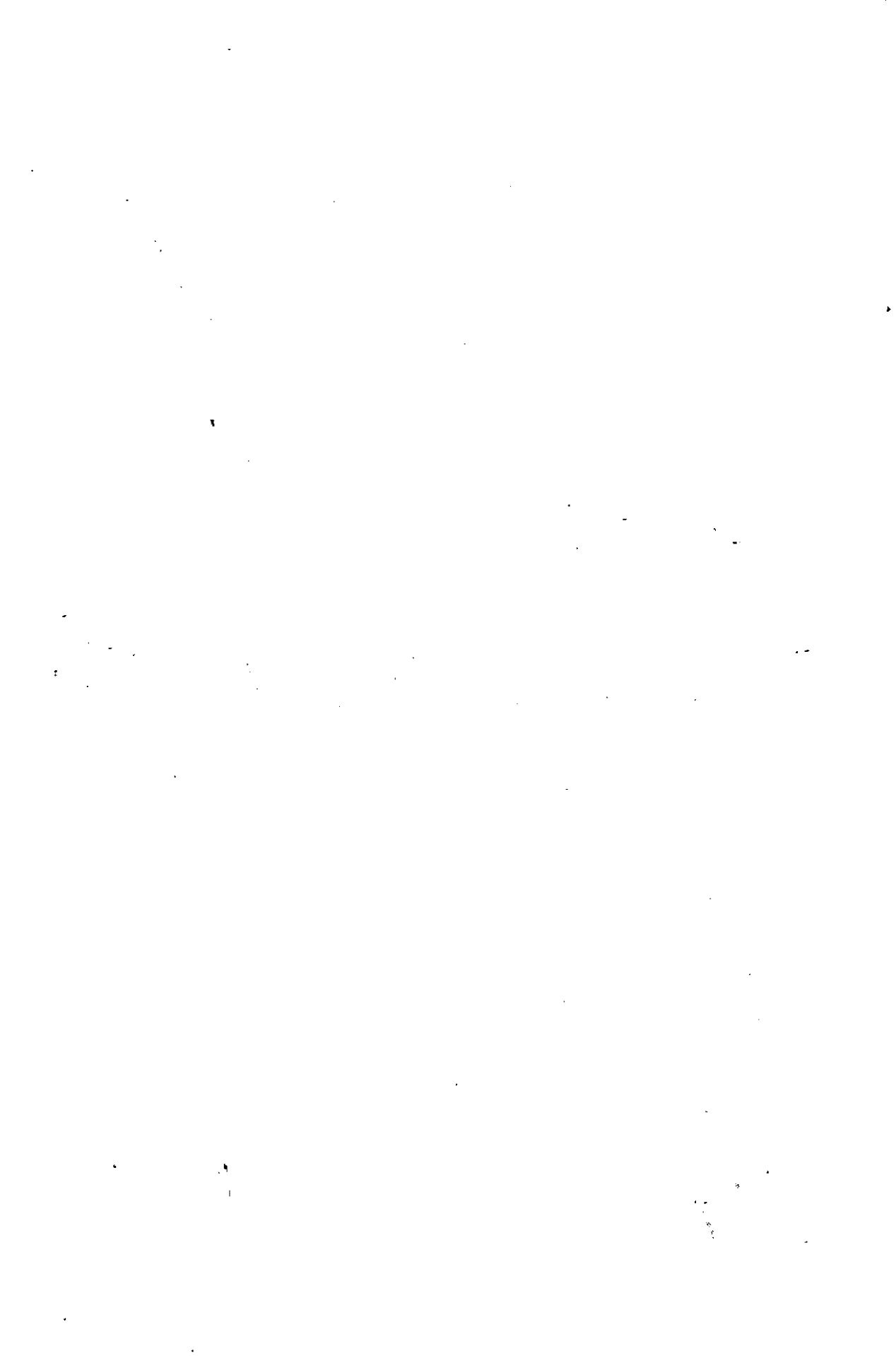

## **Acknowledgement**

*First and foremost thanks to **GOD** for giving me the strength to carry out this work.*

*I would like to express my deepest thanks to **Prof. Dr. Wagih Nagib Ibrahim**, Professor of Clinical Pathology, Faculty of Medicine, Ain Shams University; for allowing me the privilege and honour of working under his valuable supervision.*

*I am also very grateful to **Professor Dr. Mohamed Sayed Salama**, Professor of Molecular Biology, Faculty of Science, Ain Shams University for his generous support and for his important contribution in the practical part of this thesis.*

*This work would not have been possible without the continuous encouragement and constructive guidance of **Dr. Manal Hashem Fayek**, Assistant Professor of Clinical pathology, Ain Shams University, to whom I owe my sincere appreciation for the enthusiastic following and reviewing of this thesis, and for the precious time she offered through every step of this study.*



*My deep gratitude and thanks goes to **Dr. Hanaa Mohamed Elsayed Afifi**, Assistant Professor of Clinical Pathology, Ain Shams University for her valuable guidance, her extraordinary effort and creative input all through this work.*

*I am also thankful to **Dr. Nahela Ahmed Shalaby**, Assistant Professor of Clinical Pathology, Ain Shams University, for her great cooperation and encouragement.*

*Finally I am deeply grateful and thankful to the ones who faithfully and kindly supported me, my dear and beloved family.*

<b>List of Contents</b>	<b>Page</b>
<i>List of abbreviations</i> .....	i
<i>List of Tables</i> .....	v
<i>List of Figures</i> .....	viii
<i>Abstract</i> .....	xi
<b>Introduction</b> .....	1
<b>Review of Literature</b> .....	3
I- Myeloid leukemias .....	3
• Acute Myeloid Leukemia.....	3
• Chronic Myeloid leukemia .....	19
II-Telomeres and Telomerase.....	32
III- Telomerase Activity in Hematopoietic Stem Cells.	56
IV- Telomeres & Telomerase in human leukemia.....	67
• Telomere length and telomerase activity in chro- nic myelogenous leukemia .....	71
• Telomerase activity in Acute myelogenous leukemia	79
V- Telomerase assays .....	89
<b>Subjects &amp; Methods</b> .....	104
<b>Results</b> .....	116
<b>Discussion</b> .....	162
<b>Summary</b> .....	173
<b>Conclusion &amp; Recommendation</b> .....	180
<b>References</b> .....	182
<b>Arabic Summary</b>	



## List of Abbreviations

- a-IFN: alpha-interferon.  
ALCL: Anaplastic Large Cell Lymphoma.  
ALL: Acute lymphoblastic leukemia.  
AML: Acute Myeloid leukemia.  
ANLL: Acute Non-Lymphoblastic Leukemia.  
(AP): Accelerated phase.  
AP: Acid Phosphatase  
APL: Acute Promyelocytic Leukemia.  
BM: Bone Marrow  
(bp) : base pairs.  
(BP): Blastic Phase  
CAE: Chloroacetate Estrase  
CD: Cluster Designation.  
CDKs : Cyclin - Dependent Kinases  
CLL: Chronic lymphocytic leukemia.  
CML: Chronic Myeloid Leukemia  
CMPD: Chronic Myeloproliferative Disease.  
(CP)-CML: Chronic phase-chronic myeloid leukemia.  
CR: Complete Remission.  
CSF-G: Granulocyte Colony Stimulating Factor.  
CSF-GM: Granulocyte monocyte Colony Stimulating  
Factor.  
CSF-M: Macrophage Colony Stimulating Factor.  
Da: Dalton.

DFS: Disease Free Survival.

DIC: Disseminated Intravascular Coagulopathy.

DIG: digoxigenin

DNA: Deoxyribonucleic Acid

dNTPs: deoxynucleotide triphosphate

EM: Electron Microscopy

F-TRAP: fluorescent TRAP.

FAB: French-American-British.

FCC: Follicular Center Cells.

FCM: Flow cytometry.

G-banding: Giemsa banding

GC-B : germinal center B-cells

HCL: Hairy Cell Lymphoma.

HD: Hodgkin's disease.

HEL: Human erythro leukemia cells.

HGFs: Hematopoietic Growth Factors.

HLA: Human leucocyte antigen.

hTERC: human telomerase RNA Component.

hTERT: human Telomerase Reverse Transcriptase

hTR: human Telomerase RNA gene.

ICE: Interleukin converting enzyme

IL: Interleukin.

Kbp: Kilo base pairs

kDa: Kilodalton.

LM: Light Microscopy.

LPL: Lympho Plasmacytoid Lymphoma.

M1: Mortality Stage 1

M2 : Mortality Stage 2

MDS: Myelodysplastic Syndrome.

MPO: Myeloperoxidase.

MRD: Minimal Residual Disease.

mRNA: Messenger RNA.

MTP: Microtiter plate.

NAP: Neutrophil Alkaline Phosphatase.

NBE: Naphthyl Butyrate Estrase.

NHL: Non-Hodgkins lymphoma

NSE: Non-Specific Esterase.

PAS: Periodic Acid-Schiff.

PB : Peripheral Blood

PBMCs : Peripheral Blood Mononuclear Cells.

PBS: Phosphate Buffered Saline

PCR: Polymerase Chain Reaction.

PD: Population Doubling

Ph: Philadelphia.

PNAs: Peptide Nucleic Acids.

pRb: Retinoblastoma gene product

RARA: Retinoic Acid Receptor Alpha.

RCC: Renal cell carcinoma.

RF-A: Replication Factor A

RMB: Roche Molecular Biochemicals

RNA: Ribonucleic Acid.

RT-PCR: Reverse transcriptase - PCR

SBB: Sudan Balck B

SPA: Scintillation Proximity Assay technology.

TA: Telemerase Activity.

TdT: Terminal deoxyribonucleotidyl Transferase.

TEPI : Telemerase Associated Protein

TLMA: Telomerae Activity.

TNF-a : Tumor Necrosis Factor-alpha.

TPG: Total Product Generated

TRAP: Telomeric Repeat Amplification Protocol.

TRFs: Temrinal Restrictive Fragments.

VLL: Villous lymphocytic lymphoma.

WBC: White Blood Cell.