



شبكة المعلومات الجامعية

بِسْمِ اللَّهِ الرَّحْمَنِ الرَّحِيمِ





شبكة المعلومات الجامعية



شبكة المعلومات الجامعية

التوثيق الالكتروني والميكروفيلم



شبكة المعلومات الجامعية

جامعة عين شمس

التوثيق الالكتروني والميكروفيلم



نقسم بللّاه العظيم أن المادة التي تم توثيقها وتسجيلها
علي هذه الأفلام قد اعدت دون أية تغييرات



يجب أن

تحفظ هذه الأفلام بعيداً عن الغبار

في درجة حرارة من 15 – 20 مئوية ورطوبة نسبية من 20-40 %

To be kept away from dust in dry cool place of
15 – 25c and relative humidity 20-40 %



شبكة المعلومات الجامعية
@ ASUNET



بعض الوثائق

الأصلية تالفة



شبكة المعلومات الجامعية



بالرسالة صفحات

لم ترد بالأصل

ASSESSMENT OF NURSES' S CONFLICT IN CRITICAL CARE UNITS

Thesis

Submitted For Partial Fulfillment of the Master Degree
In Psychiatric Mental Health Nursing

By

Radwa Mahmoud Hassan
Bsc. In Nursing Science

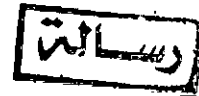

Faculty of Nursing
Ain Shams University
2011

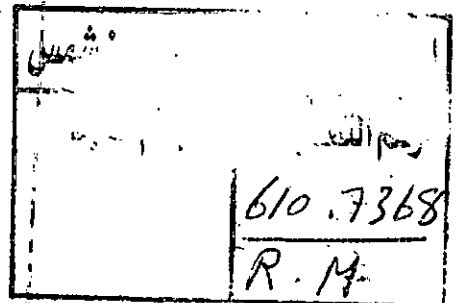

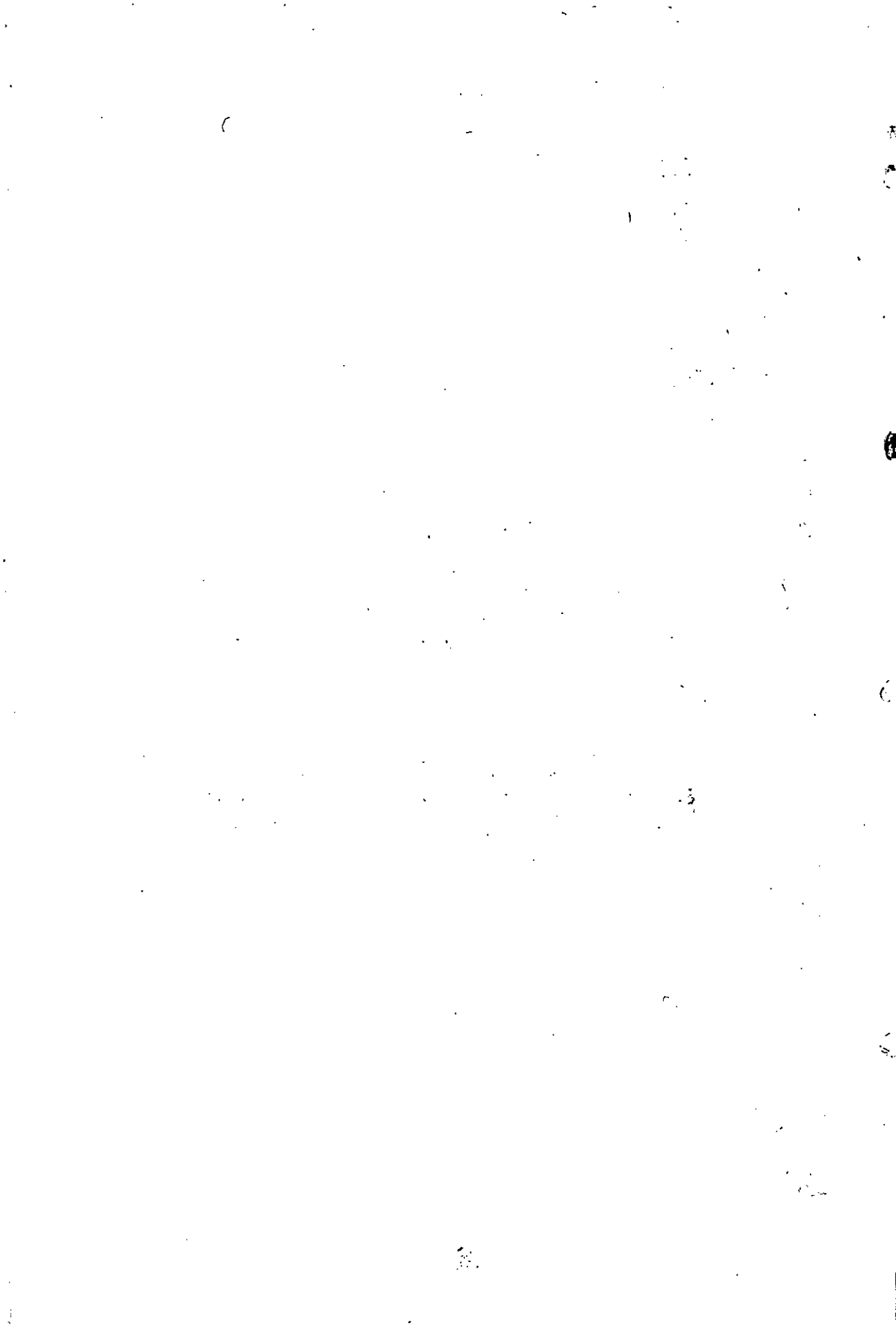

ASSESSMENT OF NURSES'S CONFLICT IN CRITICAL CARE UNITS

Thesis

Submitted For Partial Fulfillment of the Master Degree
In Psychiatric Mental Health Nursing

Under Supervision of

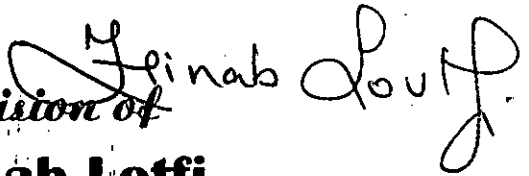

Prof. Dr. Zeinab Lotfi

*Professor of Psychiatric Mental Health Nursing
Faculty of Nursing – Ain Shams University*

Dr. Mona Hassan

*Lecturer of Psychiatric Mental Health Nursing
Faculty of Nursing – Ain Shams University*



*Faculty of Nursing
Ain Shams University*

2011

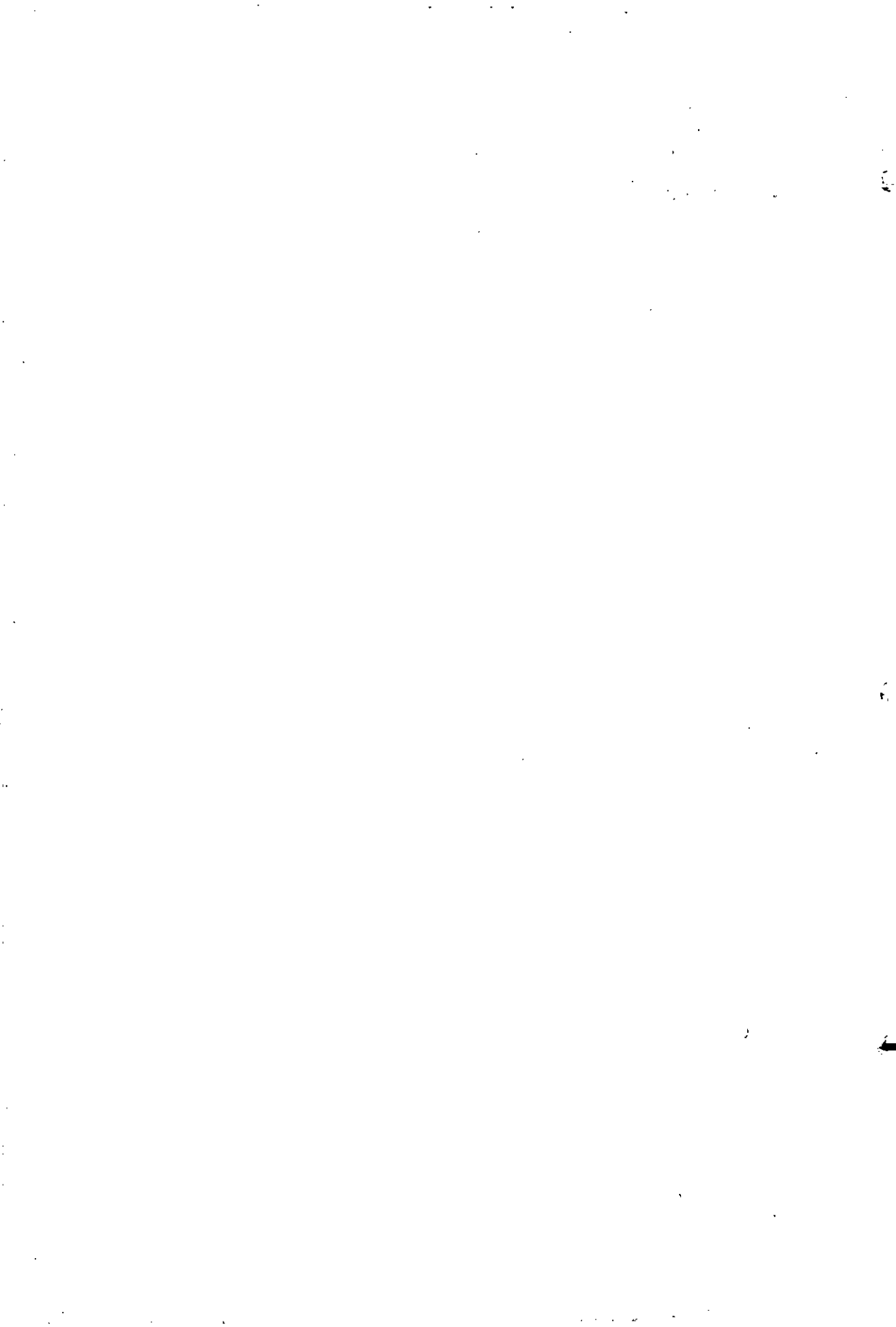

Acknowledgement

First and foremost, I feel always indebted to ALLAH the most merciful who gave me the power to accomplish this work.

I would like to express my deepest thanks and gratitude and sincerest appreciation that are due to Prof. Dr. Zeinab Lofty, Professor of Psychiatric Mental Health Nursing, Faculty of Nursing, Ain Shams University, for her patience help, constructive criticism, she gave me much of her valuable time that this work has come to light.

I also express my deepest thanks to Dr. Mona Hassan, Lecturer of Psychiatric Mental Health Nursing Faculty of Nursing, Ain Shams University for her helpful advice and continuous encouragement was quiet valuable, may thanks to her experienced guidance and encouragement in a accomplishing this work.

Many thanks and appreciation to all those who generously gave me time to fill in the forms used in this work. Without their help and cooperation, this study would have never been completed.

My deepest appreciation both to all persons who helped me during the accomplishment of this work and my friends for their continuous enthusiasm and support.

Radwa Mohamed

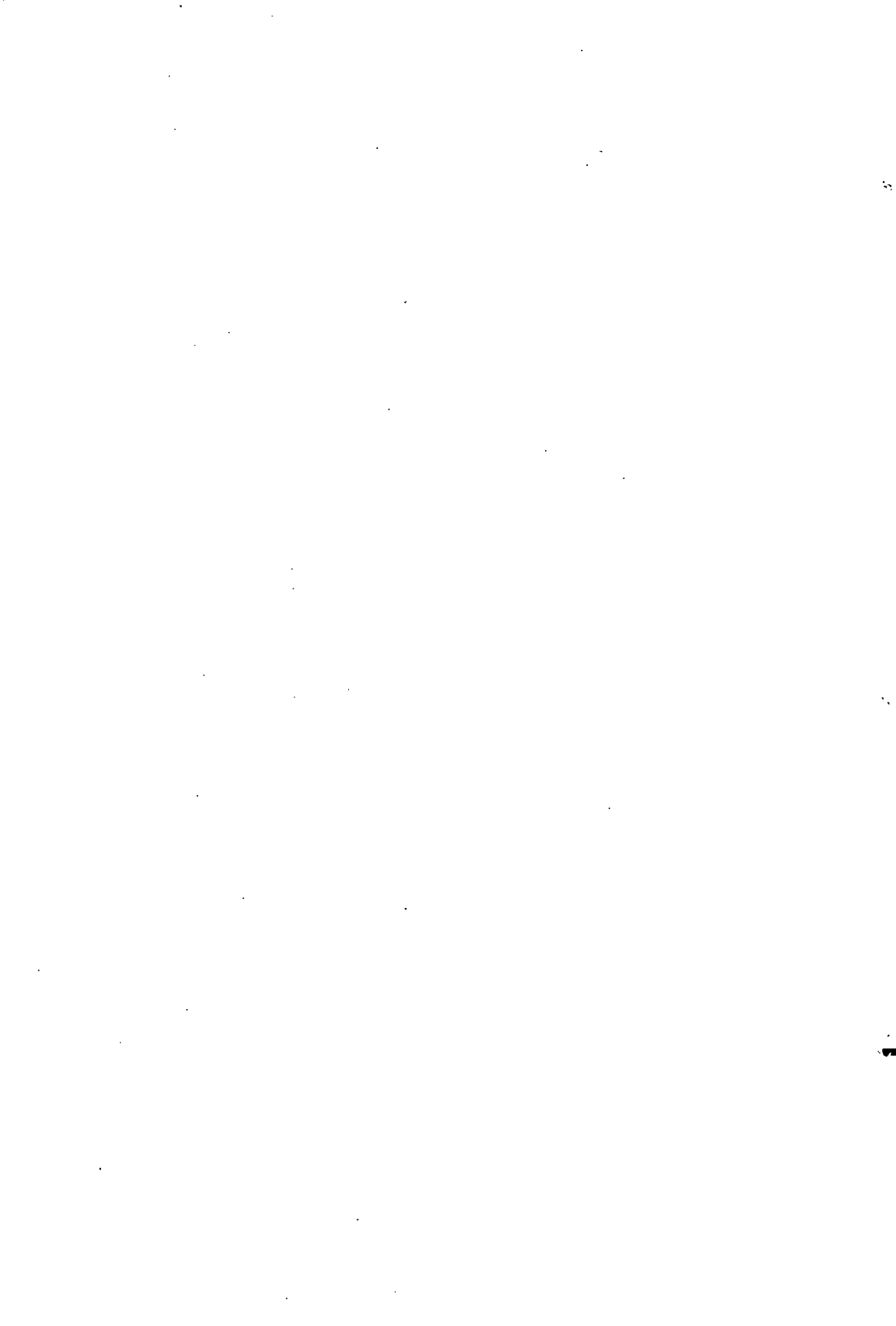



*I would like to dedicate this thesis to
soul of my **Father**
& **Sunshine Mother**; to her I will never find
adequate words to express my gratitude.*

*Also my **beloved family**, especially my **Sister** for
dealing so patiently, tactfully during this work.*

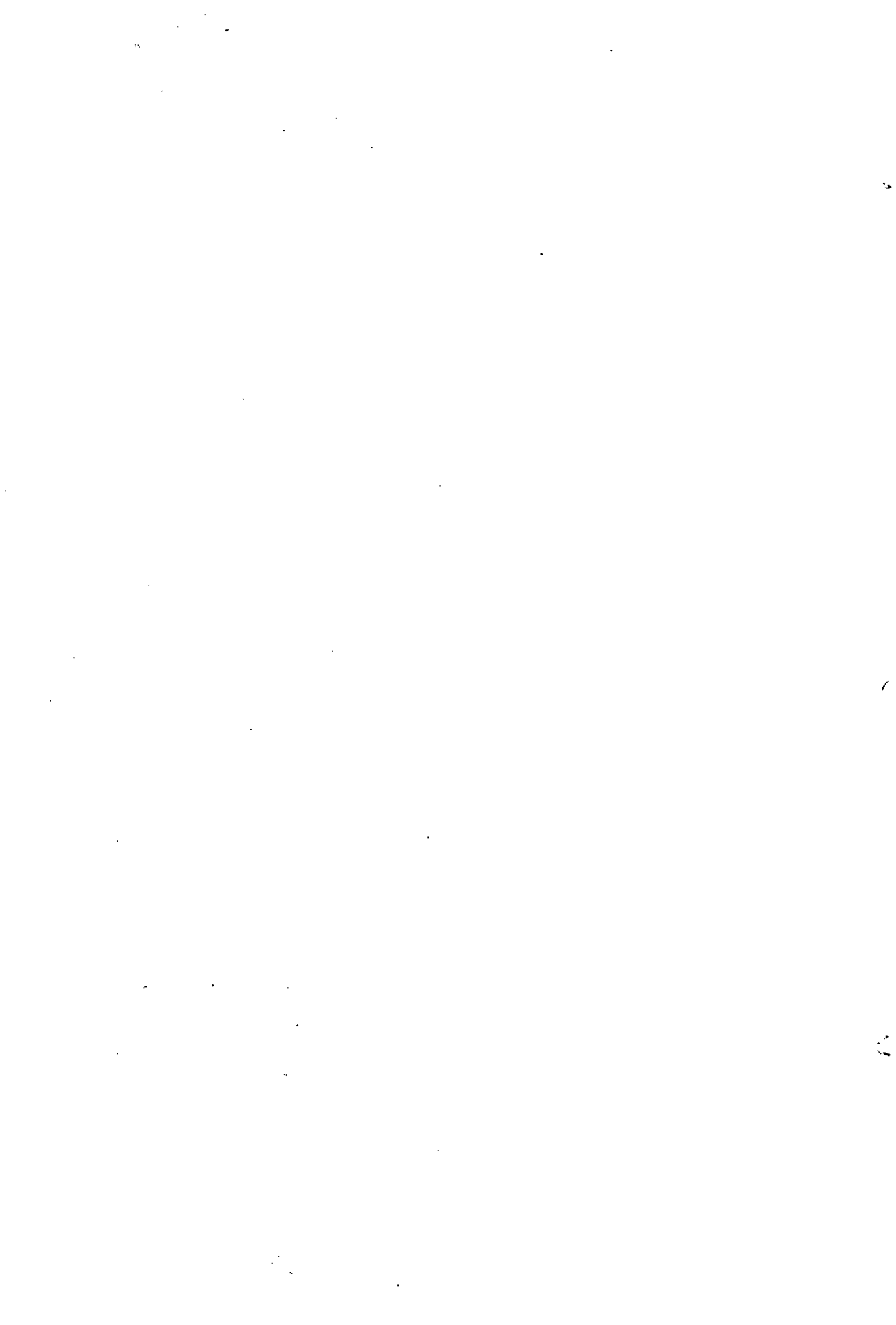

LIST OF CONTENTS

Title	Page No.
Introduction	1
Aim of the Study	4
Review of Literature	5
○ Definition of conflict	5
○ Causes of conflict.....	7
○ Impact of conflict in the work place	15
○ "What is liaison psychiatry?"	15
○ "What is the nature of the critical care nurse?"	17
○ "How important is a supporting relationship of the nurse to patients and families?"	19
○ "How can the liaison psychiatrist help nursing administration?"	20
○ Sources of conflict	22
○ Functional and dysfunctional conflict.....	23
○ Conflict process	24
○ Types of conflict	27
○ Dealing with conflict.....	32
○ Patterns of Conflict.....	35
○ Critical care nursing.....	38
Subjects and Methods	42
Results	48
Discussion	65
Summary	80
Conclusion	83
Recommendations	84
References	86
Appendix	--
Arabic Summary	--

