



شبكة المعلومات الجامعية

بسم الله الرحمن الرحيم



شبكة المعلومات الجامعية
@ ASUNET



شبكة المعلومات الجامعية التوثيق الالكتروني والميكروفيلم



شبكة المعلومات الجامعية

جامعة عين شمس

التوثيق الالكتروني والميكرو فيلم

قسم

نقسم بالله العظيم أن المادة التي تم توثيقها وتسجيلها
علي هذه الأفلام قد أعدت دون أية تغيرات



يجب أن

تحفظ هذه الأفلام بعيدا عن الغبار

في درجة حرارة من ١٥-٢٥ مئوية ورطوبة نسبية من ٢٠-٤٠%

To be Kept away from Dust in Dry Cool place of
15-25- c and relative humidity 20-40%

بعض الوثائق الأصلية تالفة

بالرسالة صفحات لم ترد بالاصل



B 4971

MEDICAL AND PSYCHOSOCIAL EVALUATION OF SCHOOL UNDERACHIEVERS AMONG EGYPTIAN CHILDREN

Thesis
Presented By

ALIA MAHMOUD GABER
M.B.B.Ch.; M.Sc.

For Fulfilment of the Ph.D. Degree
In Childhood Studies

Supervisors

Prof. Dr. SAMEHA ABD EL-MONEIM
Professor of Neurology & Psychiatry
Ain Shams University

Prof. Dr. MOHAMMED GHANEM
Professor of Neurology
& Psychiatry
Ain Shams University

Prof. Dr. LAILA KARAM EL-DIN
Professor of Psychology
Vice Dean of Institute of Postgraduate
Childhood Studies, Ain Shams University

Ain Shams University
Institute of Post-Graduate
Childhood Studies
(Medical Department)

2000

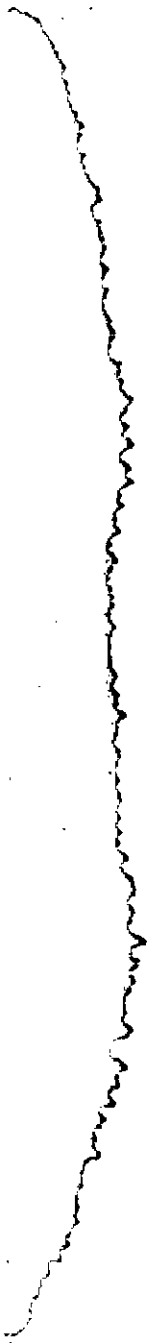

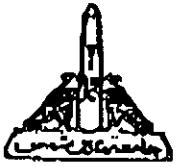

MEDICAL AND PSYCHOSOCIAL EVALUATION OF SCHOOL UNDERACHIEVERS AMONG EGYPTIAN CHILDREN

**Thesis
Presented By**
ALIA MAHMOUD GABER
M.B.B.Ch.; M.Sc.

**For Fulfilment of the Ph.D. Degree
In Childhood Studies**

Supervisors

Prof. Dr. SAMEHA ABD EL-MONEIM
Professor of Neurology & Psychiatry
Ain Shams University

Prof. Dr. MOHAMMED GHANEM
*Professor of Neurology
& Psychiatry*
Ain Shams University

Prof. Dr. LAILA KARAM EL-DIN
Professor of Psychology
*Vice Dean of Institute of Postgraduate
Childhood Studies, Ain Shams University*

**Ain Shams University
Institute of Post-Graduate
Childhood Studies
(Medical Department)**

2000

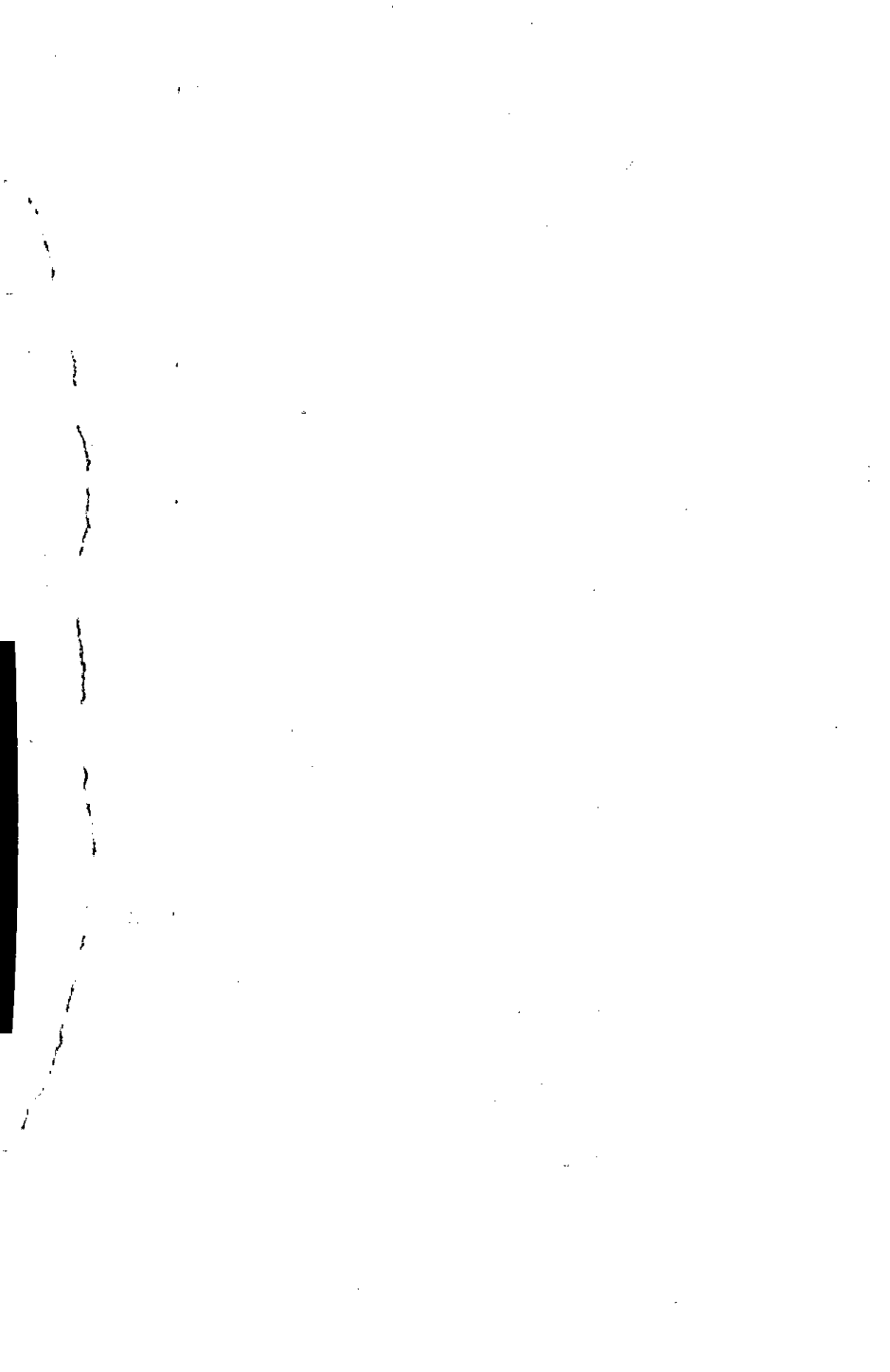

بِسْمِ اللَّهِ الرَّحْمَنِ الرَّحِيمِ

ACKNOWLEDGEMENT

Thanks to **Allah**, the source of all gifts, for his abundant unlimited aid and support that make aims and ideas come to fruition and reality.

I would like to express my deepest gratitude to **Prof. Dr. Sameha Abd El-Moneim**, for her encouragement, guidance and Sincere direction from the very beginning of this thesis.

I would like also to express my supreme gratitude and appreciation to **Prof. Dr. Mohamed Ghaneim**, for his constant encouragement, kind guidance, close supervision, stimulating precious suggestions and general support throughout the whole work are sincerely appreciated.

I am deeply grateful to **Prof. Dr. Laila Karam El-Din**, for her continuous assistance valuable advice and supervision, stimulating precious suggestions and added to me a humble touch of Psychology.

My special thanks gratefully go to my friend **Dr. Maha El-Gaffary** for the valuable consultation in the field of statistics which gave the study its scientific value.

I am truly grateful to my friend **Karema Imam عثمان**, clinical psychologist, Institute of Postgraduate childhood studies, who had been kind enough to offer valuable training for psychological tests.

I would like also to extend my thanks to my parents, my family my sister in law shorouk for their assistance kind support and generous cooperation.

ABSTRACT

This study was undertaken to investigate the possible factors that may lead to underachievement among primary school children. A sample of 100 children their aged between 10-12 years old, was choosen. This was performed through a case, control study. Children having I.Q. less than 80 on (WISC), and any apparent neurological disorder, were excluded.

Medical, psychological and social evaluation through special tests stool, urine, Hb% analysis were also done. The study revealed that there was a significant association between scholastic attainment and socioeconomic status, I.Q. family size, birth order, personality (as self concept, internal locus of control, absence of neurotic symptoms), personal and social adjustment, and anxiety. But there was no significant association, between scholastic attainment and depression, anthropometric measurements, urine, stool findings and Hb%. The frequency of the diseases were common in underachievers than achievers, and the most common were: vision problems, and otitis media. The recommendations were included.

Key Words: *Academic underachievement, social, Psychological, Medical, and Neurological.*

