



شبكة المعلومات الجامعية

بِسْمِ اللَّهِ الرَّحْمَنِ الرَّحِيمِ





شبكة المعلومات الجامعية



# شبكة المعلومات الجامعية

## التوثيق الالكتروني والميكرو فيلم

# جامعة عين شمس

التوثيق الالكتروني والميكرو فيلم

## قسم

نقسم بالله العظيم أن المادة التي تم توثيقها وتسجيلها  
علي هذه الأفلام قد اعدت دون أية تغيرات



## يجب أن

تحفظ هذه الأفلام بعيداً عن الغبار

في درجة حرارة من 15 – 20 مئوية ورطوبة نسبية من 20-40 %

To be kept away from dust in dry cool place of  
15 – 25c and relative humidity 20-40 %



شبكة المعلومات الجامعية



# بعض الوثائق الأصلية تالفة



شبكة المعلومات الجامعية



بالرسالة صفحات  
لم ترد بالأصل

**EFFECT OF LIPOSUCTION AND DIET RESTRICTION ON  
SERUM LEPTIN AND C-PEPTIDE LEVELS IN OBESE WOMEN.**

*Thesis Submitted in Partial Fulfillment of MD  
in Clinical and Chemical Pathology*

By

**Iman Kamel Fahmy**

*Under the Supervision of*

 **Prof. Sawsan Said Hafez**

*Prof. of Clinical Pathology*

*Faculty of Medicine*

*Ain Shams University*

 **Prof. Mostafa Mohammed Hemeda**

*Prof. and Head of Plastic Surgery Dep.*

*Faculty of Medicine*

*Ain Shams University*

 **Prof. Ola Hamdy El Demerdash**

*Prof. of Clinical Pathology*

*Faculty of Medicine-Ain Shams University*

 **Dr. Mona Mohammed Zaki**

*Assis. Prof. of Clinical Pathology*

*Faculty of Medicine-Ain Shams University*

**Dr. Mona Mostafa Osman**

*Lecturer of Clinical Pathology*

*Faculty of Medicine-Ain Shams University*

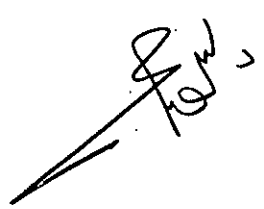
 *Faculty of Medicine*

*Ain Shams University*

2000

B 027.

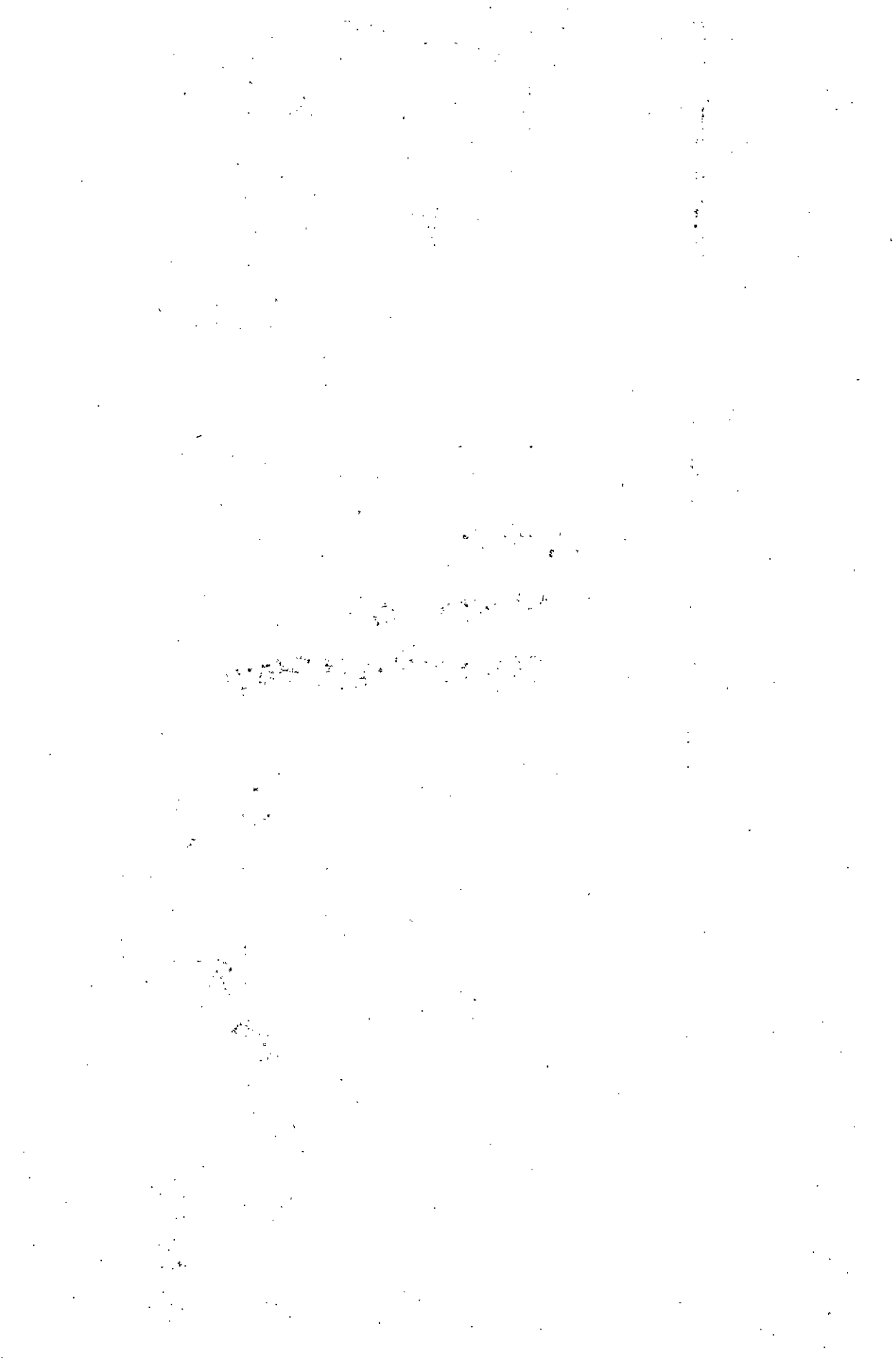

*TO MY PARENTS,  
MY HUSBAND,  
AND MY CHILDREN.*





## **Acknowledgement**

*I am immensely indebted and grateful to Prof. Sawsan Said, Prof. of Clinical Pathology, Faculty of medicine, Ain-Shams University for the much I gained from her thorough experience. With an outstanding kindness and humbleness, she urged me and so I did my best in order to satisfy her earnest directives.*

*I would like to express my gratitude and respect to Prof. Mostafa Hemeda, Prof. and Head of Plastic Surgery Department, Faculty of medicine, Ain-Shams University for his great help and generosity. With his kind acceptance, he allowed me to take samples from his patients.*

*I owe a lot to Prof. Ola El Demerdash, Prof. of Clinical Pathology, Faculty of medicine, Ain-Shams University for her tremendous support and mere generosity in my master's degree and in this thesis. Her being extremely accurate and energetic enabled me to carry on with this job hastily and meticulously.*

*I'm very thankful to Dr. Mona Zaki, Assiss. Prof. of Clinical Pathology, Faculty of medicine, Ain-Shams University for her concrete and psychological support in my master's degree and in this thesis. Her being patient, sincere, and generous supplied me with all aids for achieving this work.*

*Lastly but not the least I would like to thank Dr. Mona Mostafa, Lecturer of Clinical Pathology, Faculty of medicine, Ain-Shams University for her continuous help all through this study, especially the practical part of it.*



***Key Words:***

- Obesity.
- Liposuction.
- Caloric Restriction.
- Leptin.
- C-Peptide.



## CONTENTS

Page

INTRODUCTION AND AIM OF THE WORK .....	1
REVIEW OF LITERATURE	
I- OBESITY .....	3
A- Definition of Obesity .....	3
B- Assessment of Body Fat Content .....	3
C- Factors Influencing the Prevalence of Obesity .....	5
1- Effect of Age	
2- Effect of Smoking	
3- Effect of Modernization, Acculturation and Socioeconomic Status	
D- Classification of Obesity .....	7
E- Biology and Metabolism of the Adipose Cell .....	8
F- Etiology of Obesity .....	9
1- Genetic Factors	
2- Abnormal Regulation of Food Intake	
3- Abnormal Regulation of Energy Expenditure	
4- Endocrine Factors	
5- Other Causes of Obesity	
G- Pathologic Consequences of Obesity .....	14
1- Non-Insulin-Dependent Diabetes Mellitus	
2- Cardiovascular Disease	
3- Pulmonary Disorders	
4- Gall Stones	
5- Cancer	
6- Endocrine Disorders	
7- Skeletal Disorders	

H- Treatment of Obesity -----	17
1- Diet	
2- Exercise	
3- Behavioral Modification	
4- Drugs	
5- Aspirative Lipoplasty (Liposuction)	
6- Surgery	
II- INSULIN AND C-PEPTIDE -----	22
A- Insulin Biosynthesis -----	22
B- Pattern of Insulin Secretion -----	25
C- Factors Influencing Insulin Secretion -----	27
1- Diet	
2- Hormones	
3- Aging	
4- Exercise	
5- Obesity	
6- Drugs	
D- Mode of Insulin Action -----	30
E- Physiological Effects of Insulin -----	33
F- Insulin Degradation -----	34
G- Insulin Resistance -----	35
H- C-Peptide -----	38
1- Indications of C-Peptide Assay	
2- Laboratory Assessment of C-Peptide Levels	
a- Sample specifications	
i- Timing of sample collection	
ii- Sample storage conditions	
b- Assay methods	
i- Radioimmunoassay (RIA)	