



شبكة المعلومات الجامعية

بِسْمِ اللَّهِ الرَّحْمَنِ الرَّحِيمِ





شبكة المعلومات الجامعية



# شبكة المعلومات الجامعية

## التوثيق الالكتروني والميكرو فيلم

# جامعة عين شمس

التوثيق الالكتروني والميكرو فيلم

## قسم

نقسم بالله العظيم أن المادة التي تم توثيقها وتسجيلها  
علي هذه الأفلام قد اعدت دون أية تغيرات



## يجب أن

تحفظ هذه الأفلام بعيداً عن الغبار

في درجة حرارة من 15 – 20 مئوية ورطوبة نسبية من 20-40 %

To be kept away from dust in dry cool place of  
15 – 25c and relative humidity 20-40 %



شبكة المعلومات الجامعية



# بعض الوثائق الأصلية تالفة



شبكة المعلومات الجامعية



بالرسالة صفحات  
لم ترد بالأصل

# **ROLE OF CT IN ASSESSMENT OF LUMBAR SPINE TRAUMA**

*Thesis*

*Submitted in partial fulfillment for  
Master Degree in Radiodiagnosis*

*By*

**ALY EL – SAID SHARAF**  
(M.B., B. Ch.)

*supervised By*

**DR. TAMER AHMED KAMAL**

Assis. Prof. Of Radiodiagnosis  
Benha Faculty of Medicine  
Zagazig University

**DR. AHMED FARID**

Assis. Prof. Of Radiodiagnosis  
Benha Faculty of Medicine  
Zagazig University

**DR. HANY HAMMAM**

Lecturer of Neurosurgery  
Benha Faculty of Medicine  
Zagazig University

**BENHA FACULTY OF MEDICINE  
ZAGAZIG UNIVERSITY**

2000

B M A

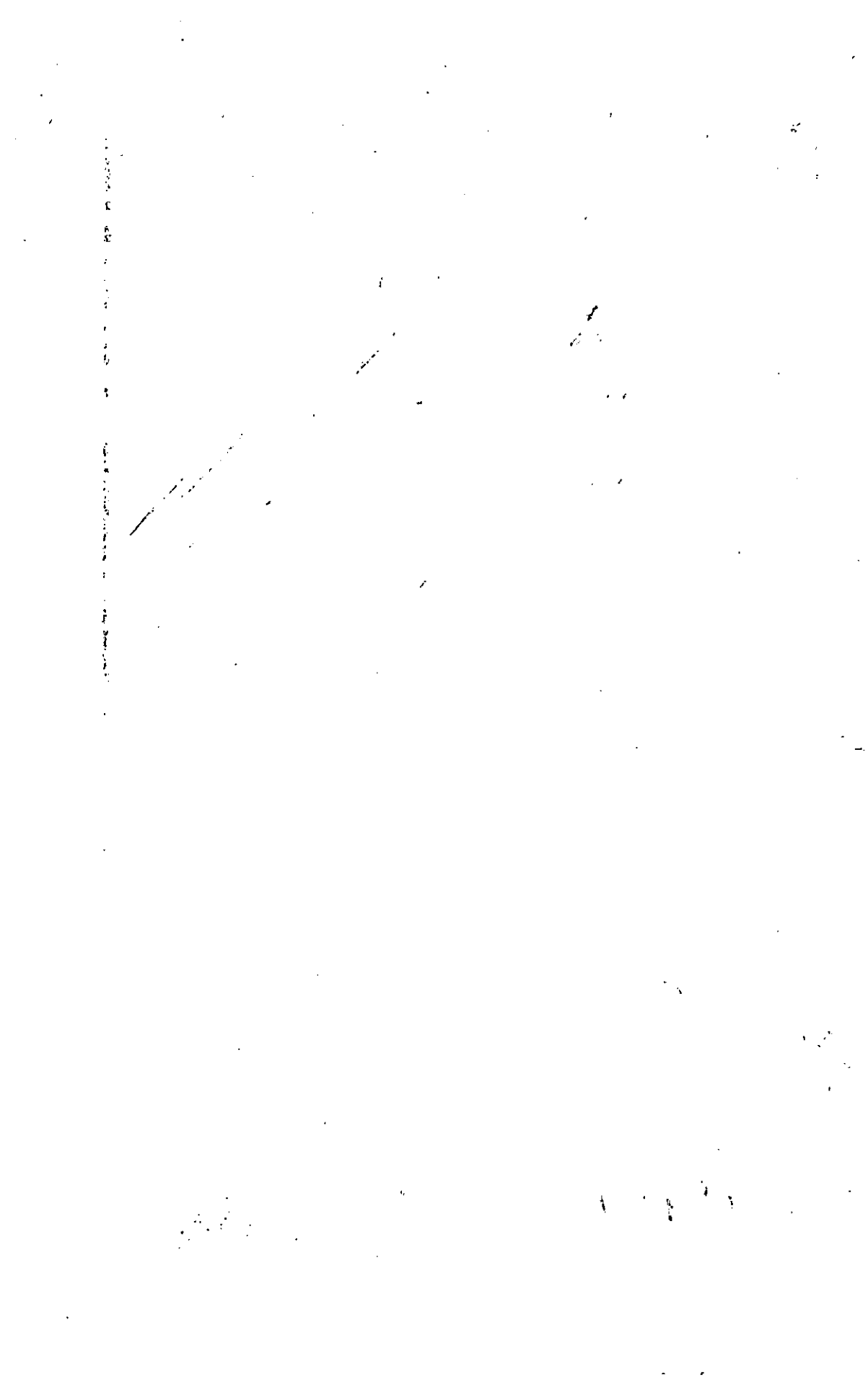

بِسْمِ اللَّهِ الرَّحْمَنِ الرَّحِيمِ

﴿قَالُوا سُبْحَانَكَ لَا عِلْمَ لَنَا إِلَّا مَا  
عَلَّمْتَنَا إِنَّكَ أَنْتَ الْعَلِيمُ الْحَكِيمُ﴾

صدق الله العظيم

"البقرة ٣٢"





# ACKNOWLEDGEMENT

I would like to express my deepest gratitude and appreciation to *DR. TAMER AHMED KAMAL*, Assistant Professor of Radiodiagnosis, Benha Faculty of Medicine, for his wise guidance and detailed supervision.

I am deeply thankful to *DR AHMED FARID*, Assistant Professor Radiodiagnosis, Benha Faculty of Medicine for his valuable supervision and continuous help.

I wish also to express my deepest thanks to *DR. HANY HAMMAM*, Lecturer of Neurosurgery, Benha Faculty of Medicine, for his generous cooperation and constructive supervision during this work.

Finally, I am grateful to all my senior staff-members and colleagues in Radiodiagnosis and Orthopaedic Surgery Departments for their help and cooperation throughout this work.

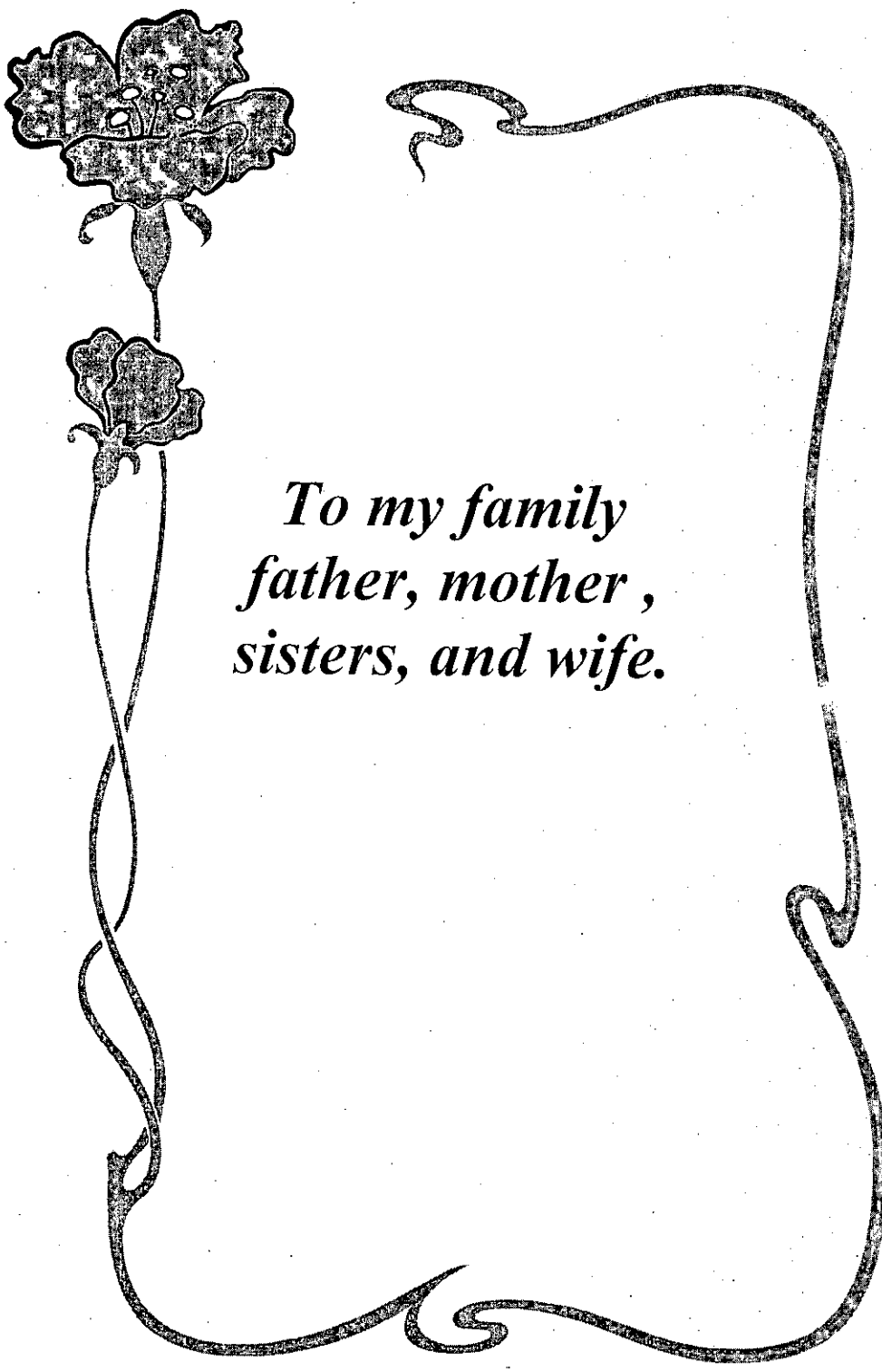

A decorative border featuring a large flower at the top left, a smaller flower below it, and a long, flowing, swirling line that frames the text on the right and bottom.

*To my family  
father, mother ,  
sisters, and wife.*



# CONTENTS

	Page
❖ <i>INTRODUCTION</i> .....	1
❖ <i>AIM OF THE WORK</i> .....	2
❖ <i>REVIEW OF LITERATURE</i>	
-Embryology .....	4
- Anatomy .....	9
- Ct Anatomy .....	23
- Pathology and traumatology.....	30
❖ <i>MATERIAL AND METHODS</i> .....	62
❖ <i>RESULTS</i> .....	64
❖ <i>CASE PRESENTATION</i> .....	78
❖ <i>DISCUSSION</i> .....	104
❖ <i>SUMMARY AND CONCLUSION</i> .....	112
❖ <i>REFERENCES</i> .....	113
❖ <i>ARABIC SUMMARY</i>	

