



شبكة المعلومات الجامعية

بِسْمِ اللَّهِ الرَّحْمَنِ الرَّحِيمِ





شبكة المعلومات الجامعية



# شبكة المعلومات الجامعية

## التوثيق الالكتروني والميكرو فيلم

# جامعة عين شمس

التوثيق الالكتروني والميكرو فيلم

## قسم

نقسم بالله العظيم أن المادة التي تم توثيقها وتسجيلها  
علي هذه الأفلام قد اعدت دون أية تغيرات



## يجب أن

تحفظ هذه الأفلام بعيداً عن الغبار

في درجة حرارة من 15 – 20 مئوية ورطوبة نسبية من 20-40 %

To be kept away from dust in dry cool place of  
15 – 25c and relative humidity 20-40 %



شبكة المعلومات الجامعية



# بعض الوثائق الأصلية تالفة



شبكة المعلومات الجامعية



بالرسالة صفحات  
لم ترد بالأصل

# **PHYLOGENETIC RELATIONSHIPS AMONG CULTIVATED WHEAT AND WILD RELATIVES**

**BY**

**RANIA AHMED ABD EL- MAKSoud YOUNIS**

B.Sc., Department of Genetics, Faculty of Agriculture, Ain  
Shams University, 1993

A thesis submitted in partial fulfillment

of

the requirement for the degree of  
**Master of Science**

in

Agriculture  
( Genetics )

Department of Genetics  
Faculty of Agriculture  
Ain Shams University

1998

B7840



# APPROVAL SHEET

## PHYLOGENETIC RELATIONSHIPS AMONG CULTIVATED WHEAT AND WILD RELATIVES

*BY*

**RANIA AHMED ABD EL- MAKSoud YOUNIS**

B.Sc., Department of Genetics, Faculty of Agriculture, Ain Shams  
University, 1993

**This Thesis submitted For M.Sc. degree has been approved**

**Prof. Dr. M. E. Nasser** ..... *M. Nasser* .....  
Professor of Genetics & Dean of Genetics Engineering  
Monufia University

**Prof. Dr. A. Z. E. Abdel-Salam** ..... *A. Z. E. Abdel-Salam* .....  
Professor of Genetics & Head of Department of Genetics  
Faculty of Agriculture - Ain Shams University

**Prof. Dr. S. H. Hassanien** ..... *S. H. Hassanien* .....  
Professor of Genetics  
Faculty of Agriculture - Ain Shams University (Supervisor)

**Date of Examination** 1 / 9 / 1993





# **PHYLOGENETIC RELATIONSHIPS AMONG CULTIVATED WHEAT AND WILD RELATIVES**

***BY***

**RANIA AHMED ABD EL- MAKSoud YOUNIS**

B.Sc., Department of Genetics, Faculty of Agriculture, Ain  
Shams University, 1993

**Under the supervision of :**

**Prof. Dr. S. H. HASSANIEN**

Prof. of Genetics, Fac. of Agric., Ain Shams Univ.

**Dr. A. BAHIELDIN**

Assoc. Prof. of Genetics, Fac. of Agric., Ain Shams  
Univ.

**Dr. F. M. EL- DOMYATI**

Lecturer of Genetics, Fac. of Agric., Ain Shams Univ.

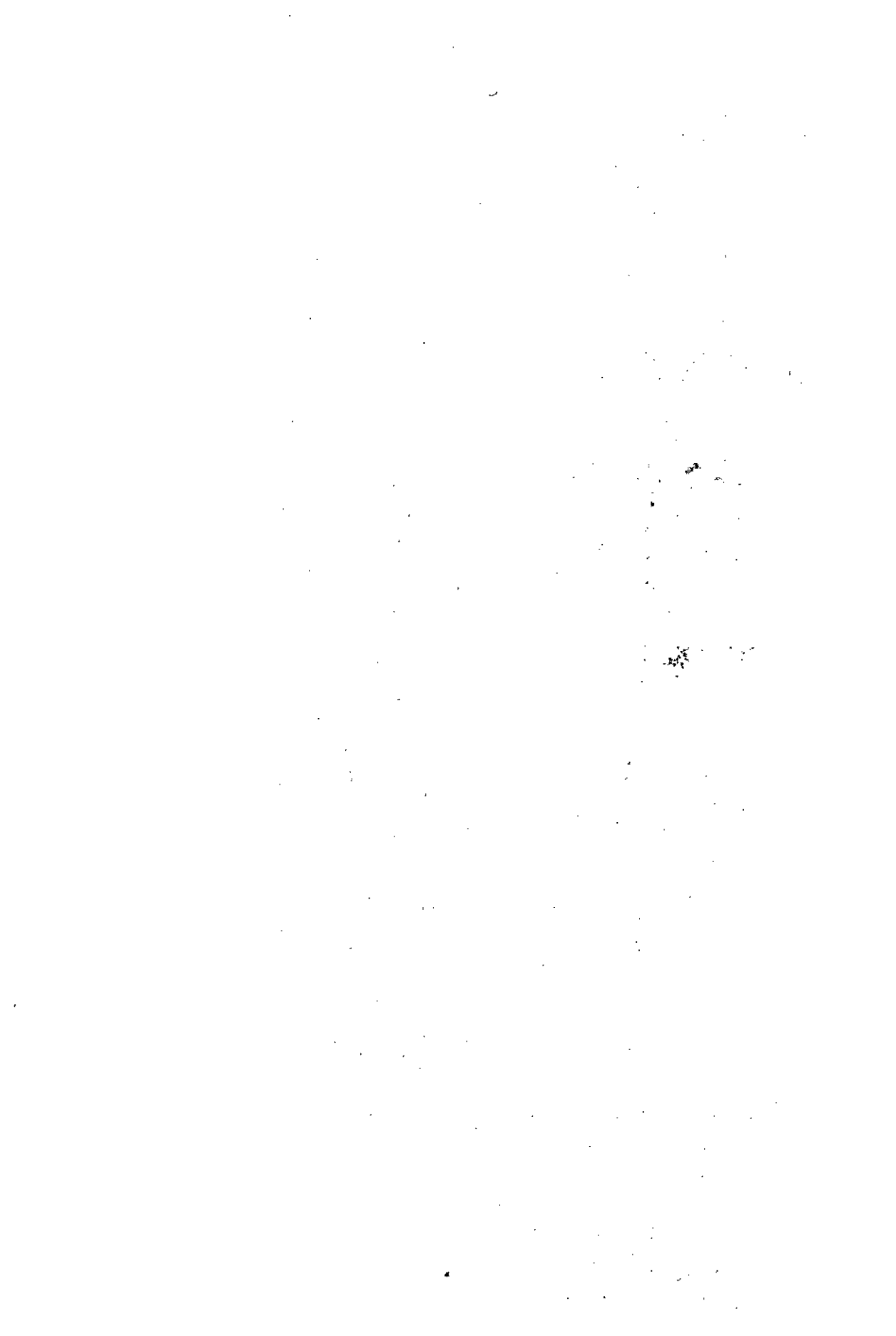

**This thesis is dedicated  
to  
my parents and my husband**



## ACKNOWLEDGMENT

The author wishes to express her sincere appreciation to those who have given their time and efforts to make this work possible.

Deep gratitude is expressed to **Prof. Dr. S. H. Hassanien** Professor of Genetics, Ain Shams University for suggesting the theme of this study, supervision, reading the manuscript and for continuous help and encouragement.

Thanks are also due to **Dr. A. Bahieldin**, Associate Professor of Genetics for supervision and for his follow up of each step of this study and also for encouragement and full support.

The author is also indebted to **Dr. F. M. El- Domyati**, Lecturer of Genetic, for supervision and for his ever ready help and generous support.

The help by my colleagues at the Molecular Cytogenetics Laboratory, especially **Mr. S. Edrees**, is invaluable and highly appreciated.

Thanks also to all members of Ain Shams Center of Genetic Engineering and Biotechnology (ACGEB) headed by **Prof. Dr. A. Z. E. Abdel Salam**, for their faithful help during all stages of my study.

Part of the facilities for the present study was kindly offered by the Agricultural Genetic Engineering Research Institute (AGERI) headed by **Prof. Dr. M Madkour**, to whom the author is much indebted.

I would like to put on record my great appreciation and gratitude to all staff at the Department of Genetics, Ain Shams University, who have contributed much to my scientific background through course work and consultations and to whom the author would always be thankful and grateful.

Last but not least, I wish to express my deepest thanks to my parents, brother and husband for their love, care, patience and continuous support.