

بسم الله الرحمن الرحيم





شبكة المعلومات الجامعية التوثيق الالكتروني والميكرو فيلم



جامعة عين شمس

التوثيق الإلكتروني والميكرو فيلم

قسم

نقسم بالله العظيم أن المادة التي تم توثيقها وتسجيلها
علي هذه الأقراص المدمجة قد أعدت دون أية تغيرات



يجب أن

تحفظ هذه الأقراص المدمجة بعيدا عن الغبار





بالرسالة صفحات
لم ترد بالأصل

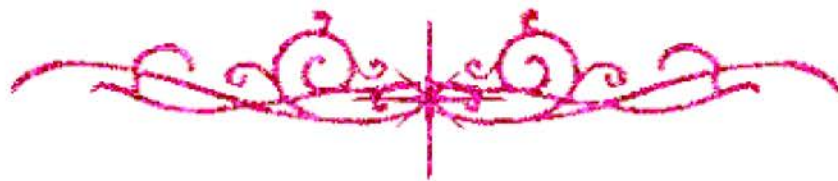



بعض الوثائق الأصلية تالفة

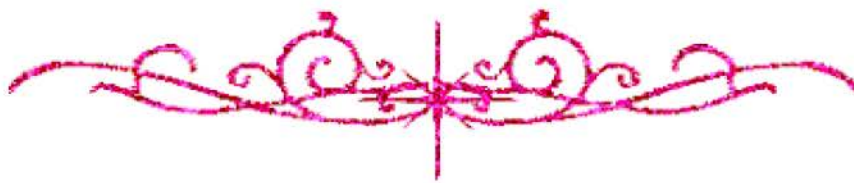

2

**Ain Shams University
Women's College for Arts,
Science and Education**

**Edwin Arlington Robinson (1869-1935): A
Study of His Verse and Technique, with Special
Emphasis on His Interest in Human Character.**

**A Thesis Submitted to
The Department of English Language and Literature,
Women's College for Arts, Science and Education,
Ain Shams University**

**By
Souzi Abdel-Moneim El- Sayed El-Fakkary**

**In Fulfilment of the Requirements
For the Degree of Ph. D.
In English Literature (Poetry)**

82
S. A

**Under the Supervision of
Prof. Thoraya G. Herakly
Dep. Of English
Language & Literature
Women's College
Ain Shams University**

**Co-Supervisor
Prof. Eva S. Saigh
Dept. of English
Language & Literature
Women's College
Ain Shams University**

2000



**Ain Shams University
Women's College for Arts,
Science and Education**

**Edwin Arlington Robinson (1869-1935): A
Study of His Verse and Technique, with Special
Emphasis on His Interest in Human Character.**

**A Thesis Submitted to
The Department of English Language and Literature,
Women's College for Arts, Science and Education,
Ain Shams University**

**By
Souzi Abdel-Moneim El- Sayed El-Fakkary**

**In Fulfilment of the Requirements
For the Degree of Ph. D.
In English Literature (Poetry)**

**Under the Supervision of
Prof. Thoraya G. Herakly
Dep. Of English
Language & Literature
Women's College
Ain Shams University**

**Co-Supervisor
Prof. Eva S. Saigh
Dept. of English
Language & Literature
Women's College
Ain Shams University**

T. G. Herakly

2000

T. G. Herakly

100

1

100

MICHIGAN STATE UNIVERSITY

DEPARTMENT OF ENGLISH
MORRILL HALL

EAST LANSING • MICHIGAN • 48824-1036
TELEPHONE (517) 353-7570
FAX: (517) 353-3755

CERTIFICATE

To Whom It May Concern:

This is to certify that Mrs. Souzi Abdel-Moneim El-Sayed El-Fakary has spent the period from 3 June, 1997 to 29 November, 1998 (seventeen months, twenty-six days) as a Visiting Research Scholar in the English Department, Michigan State University, collecting data for her Ph.D. project entitled "Edwin Arlington Robinson (1869-1935): A Study of His Verse and Technique, with Special Emphasis on his Interest in Human Character."

James I. McClintock, Ph.D.
Professor of English

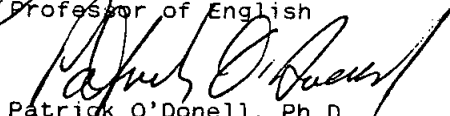
Patrick O'Donnell, Ph.D.
Professor of English and Chairperson

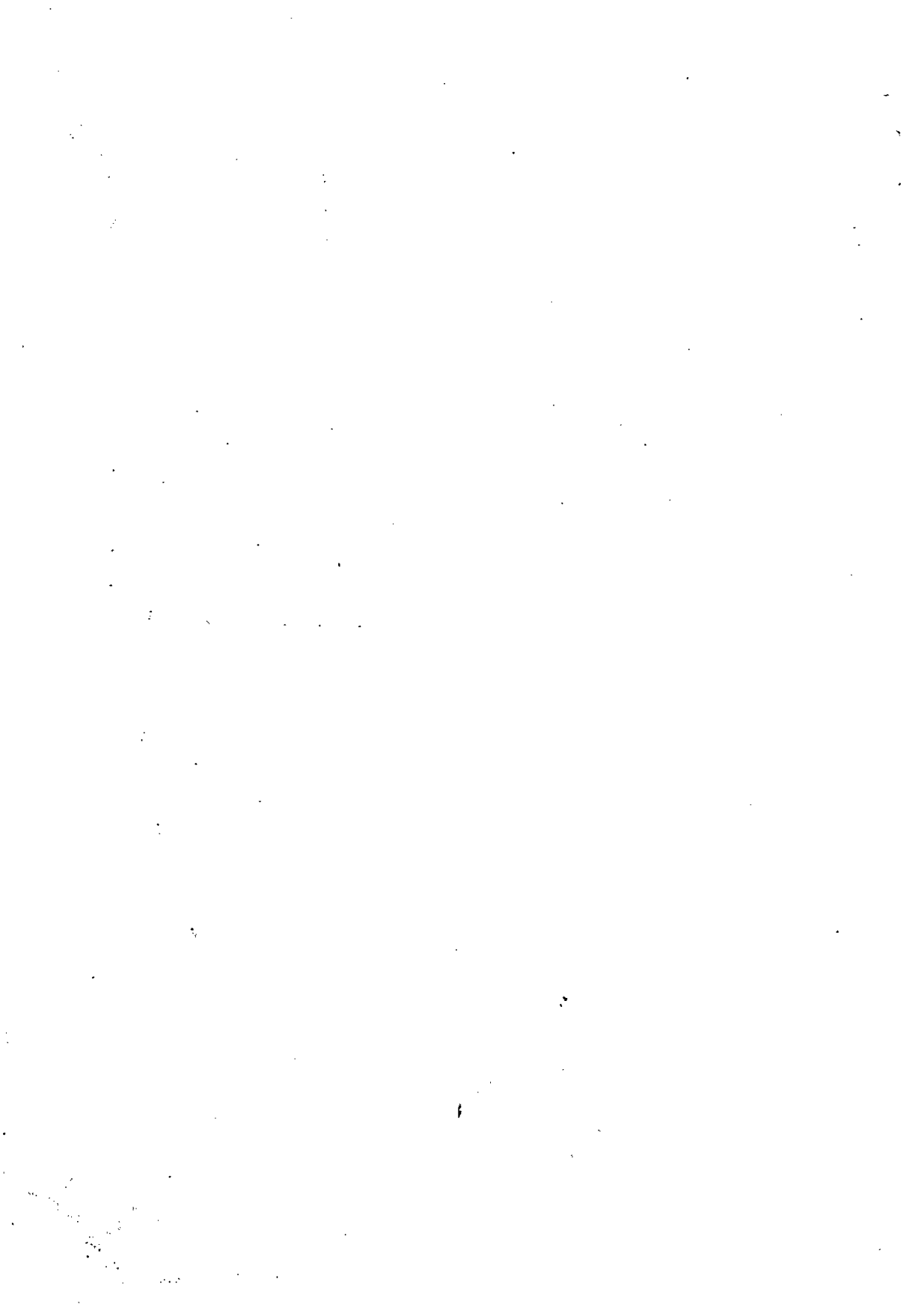

ACKNOWLEDGEMENTS

No word of gratitude would be enough to express my deep indebtedness to Dr. Thoraya G. Herakly, Professor of English and American Literature, Women's College, Ain Shams University, for her constructive supervision, valuable advice, and constant support. Her kindness, tolerance, and unlimited understanding have actually helped me throughout the work. I am also greatly indebted to the late Professor Eva S. Saigh (now deceased), Professor of English Literature, Women's College, Ain Shams University, for her encouragement and support during the preparation of this project.

Also, I would like to thank Professor James I. MacClintock, and Professor Jennifer Banks, the Department of English, Michigan State University, East Lansing, for their substantial cooperation, generous efforts, and illuminating remarks during my stay in U.S.A. from 3/6/1997 to 30/ 11/ 1998.

I am also thankful to my colleagues Dr. Islam El- Saddy, Dr. Hamdy Shaheen, and Dr. Mona Kassim, the Department of English, Faculty of Arts, Mansoura University, for providing me with the material I needed to cover certain parts of this project, during their stay in U.S.A. from (1995-1996).

I would like also to express my deep gratitude and respect to my dear father and mother for their sympathy and constant encouragement.

My deep indebtedness and heartfelt gratitude go to my dear husband for his patience, open-heartedness, valuable advice and, more importantly, for the spiritual backing he used to show to me throughout this work.

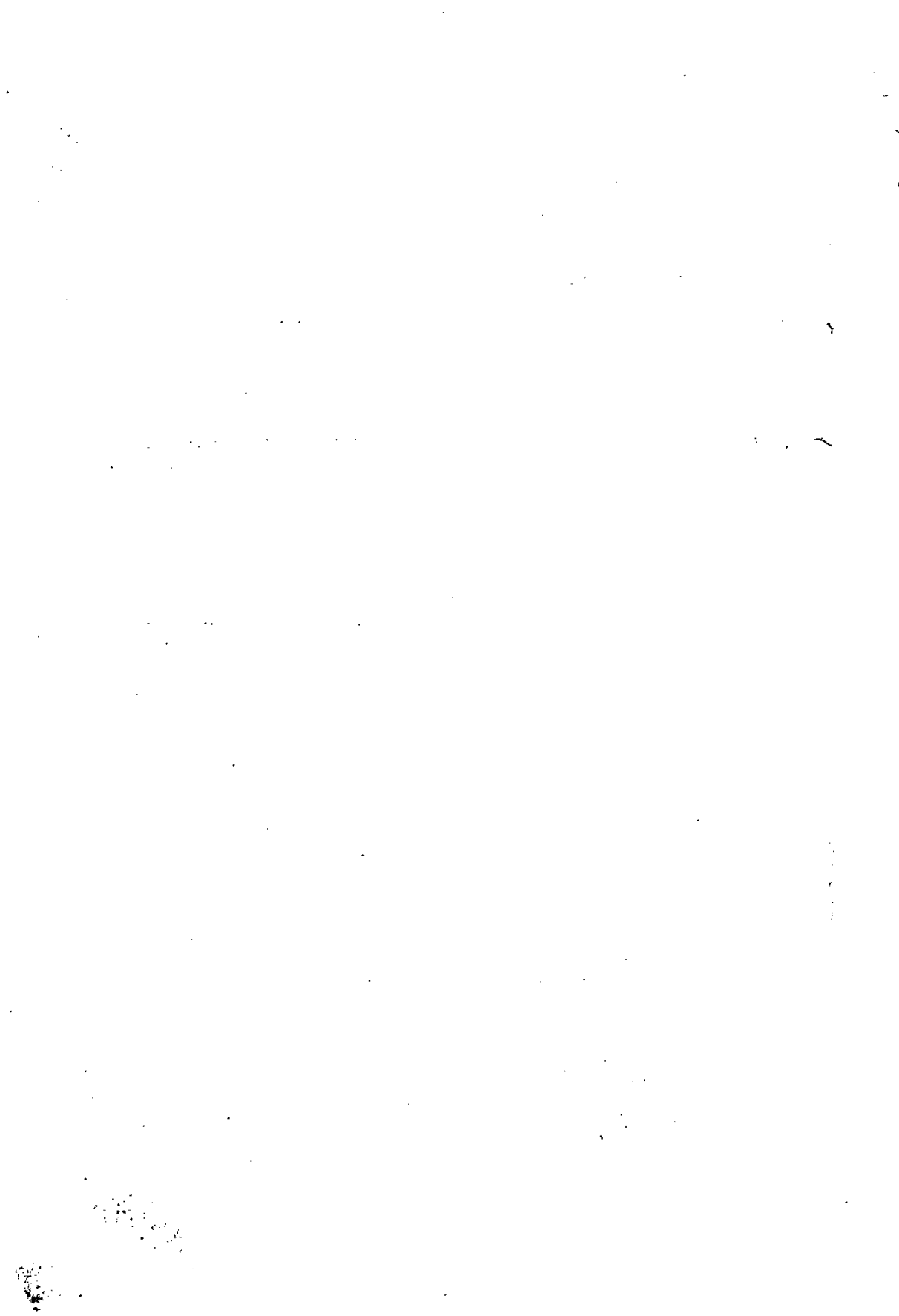

CONTENTS

INTRODUCTION.....	1-9
CHAPTER ONE: REGIONS, GENESIS, AND FUNCTION IN ROBINSON'S TILBURY TOWN AND MASTERS' SPOON RIVER ..	10-32
CHAPTER TWO: ROBINSON'S DRAMATIC PORTRAITS OF INDIVIDUAL CHARACTERS AS ILLUSTRATED IN HIS VOLUMES: <u>THE CHILDREN OF THE NIGHT</u> (1897), <u>CAPTAIN CRAIG</u> (1902), AND <u>THE TOWN</u> <u>DOWN THE RIVER</u> (1910)	33-60
CHAPTER THREE: ROBINSON'S PHILOSOPHY AS REPRESENTED IN HIS MASTERPIECES: <u>THE MAN</u> <u>AGAINST THE SKY</u> (1916), <u>MERLIN</u> (1917), AND <u>LANCELOT</u> (1920).....	61-99
CHAPTER FOUR: ROBINSON'S TECHNIQUE AS REPRESENTED IN <u>TRISTRAM</u> (1921) , AND <u>CAVENDER'S HOUSE</u> (1929) :	
PART ONE: HIS USE OF LEGEND IN <u>TRISTRAM</u>	100-127
PART TWO: HIS USE OF DRAMATIC MONOLOGUE IN <u>CAVENDER'S HOUSE</u>	128-140
CHAPTER FIVE: OTHER ATTRIBUTES OF ROBINSON'S POETRY IN RELATION TO HIS CONCEPT OF THE "HUMAN CHARACTER" AS REPRESENTED IN <u>ROMAN BARTHOLOW</u> (1923), <u>THE GLORY OF THE</u>	

