

سامية محمد مصطفى



شبكة المعلومات الجامعية

بِسْمِ اللَّهِ الرَّحْمَنِ الرَّحِيمِ



سامية محمد مصطفى



شبكة المعلومات الجامعية



شبكة المعلومات الجامعية التوثيق الالكتروني والميكروفيلم

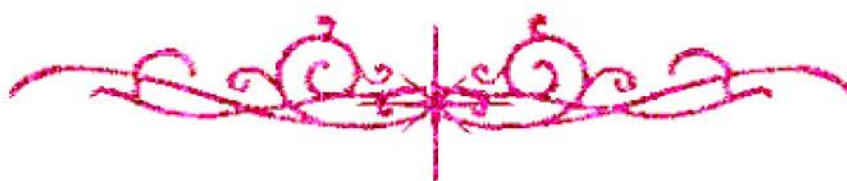

سامية محمد مصطفى



شبكة المعلومات الجامعية

جامعة عين شمس

التوثيق الإلكتروني والميكروفيلم

قسم

نقسم بالله العظيم أن المادة التي تم توثيقها وتسجيلها
علي هذه الأقراص المدمجة قد أعدت دون أية تغيرات



يجب أن

تحفظ هذه الأقراص المدمجة بعيدا عن الغبار

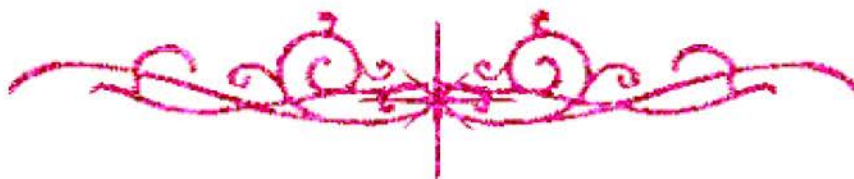

سامية محمد مصطفى



شبكة المعلومات الجامعية



بعض الوثائق الأصلية تالفة

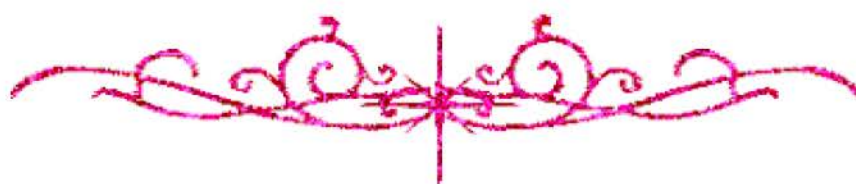

سامية محمد مصطفى



شبكة المعلومات الجامعية



بالرسالة صفحات لم ترد بالأصل

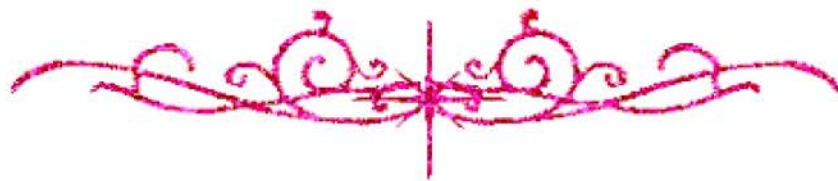

DNA Image Analysis and Morphometry In Soft Tissue Sarcomas

Thesis

submitted in partial fulfillment of M.D. Degree

In Pathology

BY

Rehab Monir Samaka

M.B.B.Ch.M.Sc. Pathology

Supervisors

Prof. Dr. Kawther Amin Amer

Professor of Pathology

Faculty of Medicine, Menoufiya University

Prof. Dr. Thanaa El-Sayed Helal

Professor of Pathology

Faculty of Medicine, Ain-Shams University

Ass. Prof. Dr. Moshira Mohammed Abd El-Wahed

Assistant Professor of Pathology

Faculty of Medicine, Menoufiya University

Ass. Prof. Dr. Nancy Youssef Asaad

Assistant Professor of Pathology

Faculty of Medicine, Menoufiya University

Pathology Department
Faculty of Medicine
Menoufiya University

2005

B

10-EE

1. The first part of the document is a list of names and addresses.

2. The second part is a list of names and addresses.

3. The third part is a list of names and addresses.

4. The fourth part is a list of names and addresses.

5. The fifth part is a list of names and addresses.

6. The sixth part is a list of names and addresses.

7. The seventh part is a list of names and addresses.

8. The eighth part is a list of names and addresses.

Acknowledgement

First of all I would like to express my deep thanks to *Allah*. Without his great blessing, I would never accomplish my work.

I am profoundly *grateful* to ***Prof. Dr. Kawther Amin Amer*** Professor of Pathology, Faculty of Medicine, Menoufyia University, for her inspiring supervision, valuable guidance and continuous encouragement.

I would like to express a deep sense of gratitude and thanks to ***Prof. Dr. Thanaa El- Sayed Helal*** Professor of Pathology, Faculty of Medicine, Ain-Shams University, for her supervision and unlimited help and encouragement during this work.

I am indebted for ***Dr. Moshira Mohammed Abd El- Wahed*** Associate Professor of Pathology, Faculty of Medicine, Menoufyia University, for continuous efforts, advises and her supervision.

My sincere thanks to ***Dr. Nancy Youssef Asaad*** Associate Professor of Pathology, Faculty of Medicine, Menoufyia University, for her advises and encouragement during this thesis.

Virtually I would like also to express my deep thanks and appreciation to all responsables about the ***National Cancer Institute***, Cairo University especially in the Pathology department for their kind help and cooperation.

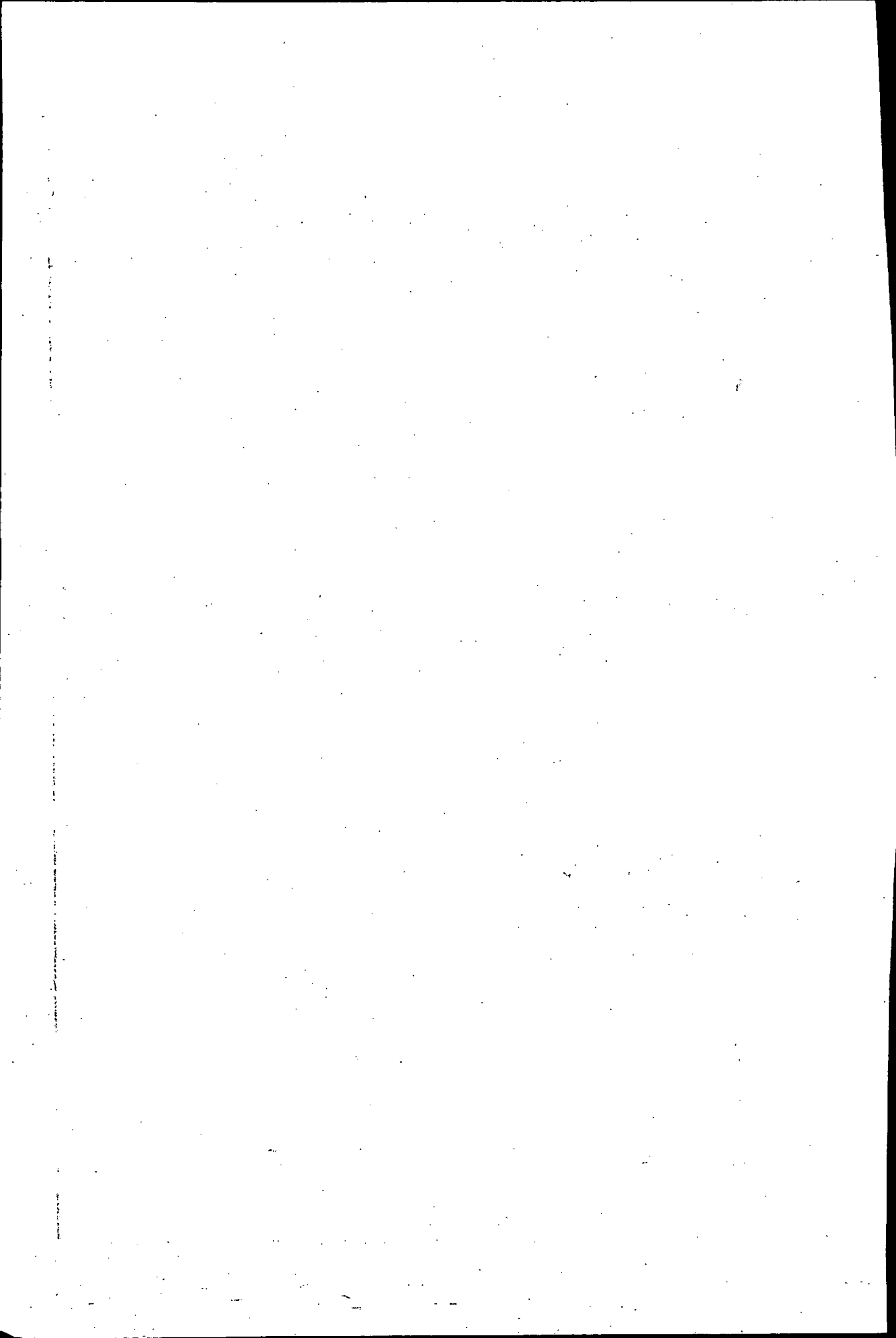

Contents

Contents

Serial number	Subject	Page number
✓	List of abbreviation	i-ii
✓	List of tables	iii-vii
✓	List of figures	viii
I	Introduction	1-2
II	Aim of the work	3
III	Review of literature	4- 100
	▪ General Consideration	4
	▪ Epidemiology	4
	▪ Pathogenesis	7
	▪ Classifications of STT	14
	▪ Grading Systems	20
	▪ Staging systems	24
	▪ Prognosis	27
	▪ Liposarcoma	35
	▪ Malignant fibrous histiocytoma	47
	▪ Malignant peripheral nerve sheath tumors	54
	▪ Rhabdomyosarcoma	57
	▪ Leiomyosarcoma	63
	▪ Fibrosarcoma	65
	▪ Tumors of Uncertain differentiation	66
	▪ Synovial sarcoma	67
	▪ Epithelioid sarcoma	69
	▪ Clear cell sarcoma of soft tissue	71
	▪ Alveolar soft part sarcoma	72
	▪ Malignant mesenchymoma	73
	▪ Intermediate soft tissue tumors	74
	▪ Extrapleural solitary fibrous tumor	75
	▪ Dermatofibrosarcoma protubrans	76
	▪ Kaposi sarcoma	77
	▪ Hemangioendothelioma	78
	▪ Angiomatoid fibrous histiocytoma	79
	▪ Image analysis	81
	- Image cytometric analysis in pathology	81
	- Application of image cytometry	83
	- Comparison of image analysis with flow cytometry	85
	- Future prospects for ICM in pathology	87
	▪ DNA Ploidy	89
	- Clinical significance of image cytometry	93

Contents

	- DNA ploidy in bone tumors	94
	- DNA ploidy in soft tissue tumors	95
	▪ Morphometric Analysis	97
	▪ Nuclear morphometry and DNA ploidy	100
IV	Material and Methods	101-119
V	Results	120-187
VI	Discussion	188-213
VII	Summary	214-217
VIII	Conclusions	218
IX	Recommendations	219
X	References	220-261
XI	Arabic Summary	

WHO	World Health Organization
STS	Soft Tissue Sarcoma
RMS	Rhabdomyosarcoma
MPNST	Malignant Peripheral Nerve Sheath Tumor
MFH	Malignant Fibrous Histiocytoma
NRSTS	Non- RMS Soft Tissue Sarcoma
AIDS	Acquired Immune Deficiency Syndrome
RBI	Retinoblastoma I
U.S.	United State
HHV8	Human Herpes Virus 8
DNA	Deoxyribo nucleic acid
NFI	Neurofibromatosis
NCI	National Cancer Institute
AJCC	American Joint Committee on Cancer
FNCLCC	Federation Nationale de Centres de Lutte Contre Le Cancer
TNM	Tumor, Node and Metastasis
GRI	Growth Rate Index
EORTC	European Organization for Research and Treatment of Cancer
PCNA	Proliferating Cell Nuclear Antigen
MDR	Multidrug Resistance
FAS	Fatty Acid Synthase
MC	Mast Cell
ALT	Atypical Lipomatous Tumors
WD	Well Differentiated liposarcoma
RGCS	Ring and Giant marker Chromosomes
MDM2	Murian Double Minute 2
GLI	Glioma Gene I
SAS	Sarcoma Amplified Sequence
RGC	Giant Marker Chromosomes
MLS	Myxoid Liposarcoma
RC	Round Cell liposarcoma
CEA	Carcino Embryonic Antigen
ERMS	Embryonal Rhabdomyosarcoma
ARMS	Alveolar Rhabdomyosarcoma
SIOP	Society of Pediatric Oncology
IRS	Intergroup Rhabdomyosarcoma
SS	Synovial Sarcoma
CK	Cytokeratin
ES	Epitheloid sarcoma
ASPS	Alveolar Soft part Sarcoma
SFT	Solitary Fibrous Tumor
DFSP	DermatoFibroSarcoma Protuberans

KS	Kaposi sarcoma
AFH	Angiomatoid Fibrous Histiocytoma
ICM	Image Cytometry
CAS	Cell Analysis System
FCM	Flow Cytometry
DI	DNA Index
PAS	Periodic Acid- Schiff
HPF	High power Field
SD	Stander Deviation
M : F	Male to Female ratio
NS	Not Significant
Min-Max	Minimum to Maximum
HE	Hemangioendothelioma
MI	Mitotic Index
AI	Apoptotic Index
PIS	Prognostic Index for distant metastasis and survival
IF	Inflammatory infiltrate
MMND	Mean Maximal Nuclear Diameter
MND	Maximal Nuclear Diameter
MmND	Mean minimal nuclear Diameter
mND	Minimal nuclear Diameter
MNA	Mean nuclear area
NA	Nuclear area
MNP	Mean nuclear perimeter
NP	Nuclear perimeter
MAR	Mean Axis Ratio
AR	Axis Ratio
MLS	Mean Longest to Shortest ratio
LS	Longest to Shortest ratio
OR	Odd Ratio
CI	Confidence Interval
ms	Months

<u>Table number</u>	<u>Table content</u>	<u>Page</u>
I	Median age of soft tissue sarcoma (STS).	5
II	The most common histological types of STS in both age groups.	6
III	National Cancer Institute histopathologic grading of STS.	27
IV	National Cancer Institute three-grade system.	27-28
V	FNCLCC grading system: definition of parameters.	28-29
VI	The AJCC staging system.	31
VII	Definitions of anatomic extent in the musculoskeletal tumor society staging system.	32
VIII	The musculoskeletal tumor society staging system.	32
IX	WHO classification of liposarcoma.	42
X	Prognosis of well-differentiated liposarcoma.	48
XI	Clinically useful parameters measured by image analysis.	90
XII	Applications for quantitative immunocytochemistry by image analysis.	92
XIII	Clinical significance of DNA image cytometry in diagnosis, prognosis and management of solid tumors.	98
Table 1	Comparison between intermediate and malignant soft tissue tumors regarding clinical data.	121
Table 2	Comparison between different types of intermediate soft tissue tumors regarding clinical data.	122
Table 3	Comparison between different types of STS regarding clinical data.	123
Table 4	Comparison between different variants of liposarcoma cases regarding clinical data.	124
Table 5	Comparison between different variants of	124

	rhabdomyosarcoma cases regarding clinical data.	
Table 6	Comparison between types of uncertain differentiation STS cases regarding clinical data.	125
Table 7	Comparison between low grade and high grade soft tissue sarcoma regarding clinical data.	126
Table 8	Comparison between low stage and high stage soft tissue sarcoma regarding clinical data.	126
Table 9	Comparison between intermediate and malignant soft tissue tumors regarding pathologic parameters.	128
Table 10	Comparison between different types of intermediate soft tissue tumors regarding pathologic parameters.	129
Table 11	Comparison between different types of STS regarding pathologic data.	130
Table 12	Comparison between different variants of liposarcoma cases regarding pathologic data.	131
Table 13	Comparison between different variants of rhabdomyosarcoma regarding pathologic data.	132
Table 14	Comparison between types of uncertain differentiation STS cases regarding pathologic data.	132
Table 15	Comparison between low grade and high grade soft tissue sarcoma regarding pathologic parameters.	133
Table 16	Comparison between low stage and high stage soft tissue sarcoma regarding pathologic parameters.	134
Table 17	DNA ploidy pattern and DI in intermediate and malignant soft tissue tumors.	135
Table 18	DNA ploidy pattern and DI in different histologic types of intermediate soft tissue tumors.	136
Table 19	DNA ploidy pattern and DI in different histologic types of STS	137
Table 20	Relationship between DNA ploidy pattern and clinical data in STS cases	138
Table 21	Relationship between DNA ploidy pattern and pathologic parameters in STS cases.	139