

سامية محمد مصطفى



شبكة المعلومات الجامعية

# بسم الله الرحمن الرحيم



سامية محمد مصطفى



شبكة المعلومات الجامعية



# شبكة المعلومات الجامعية التوثيق الالكتروني والميكرو فيلم





سامية محمد مصطفى



شبكة المعلومات الجامعية

# جامعة عين شمس

التوثيق الإلكتروني والميكروفيلم

## قسم

نقسم بالله العظيم أن المادة التي تم توثيقها وتسجيلها  
علي هذه الأقراص المدمجة قد أعدت دون أية تغيرات



## يجب أن

تحفظ هذه الأقراص المدمجة بعيدا عن الغبار



سامية محمد مصطفى



شبكة المعلومات الجامعية



# بعض الوثائق الأصلية تالفة





سامية محمد مصطفى



شبكة المعلومات الجامعية



# بالرسالة صفحات لم ترد بالأصل





Cairo University, Faculty of Engineering, Mining Department

**UTILIZATION OF LOCAL SHALES IN THE  
PRODUCTION OF CERAMIC TILES AT SORNAGA PLANT  
(BAHARIYA SHALES)**

Submitted by

**Ayman Hamed Ahmad**

Supervised by

**Prof. Dr. Hasan F. Imam  
Dr. Nahid A. Abd El-Raheem  
Dr. Hafiz A. Ahmed**

A Thesis Submitted For The  
Degree Of Master Of Science  
in Mining Engineering Of  
Cairo University

February 1993

B

17-EC



*To my parents whom their praying lightened my life  
To my wife who supported me with here patience and love  
To the old man who taught me how to think and act as an engineer*

*Ch. Howard*





This work was supported by  
Foreign Relation Co'ordination Unit (FRCU) grant No. 89008

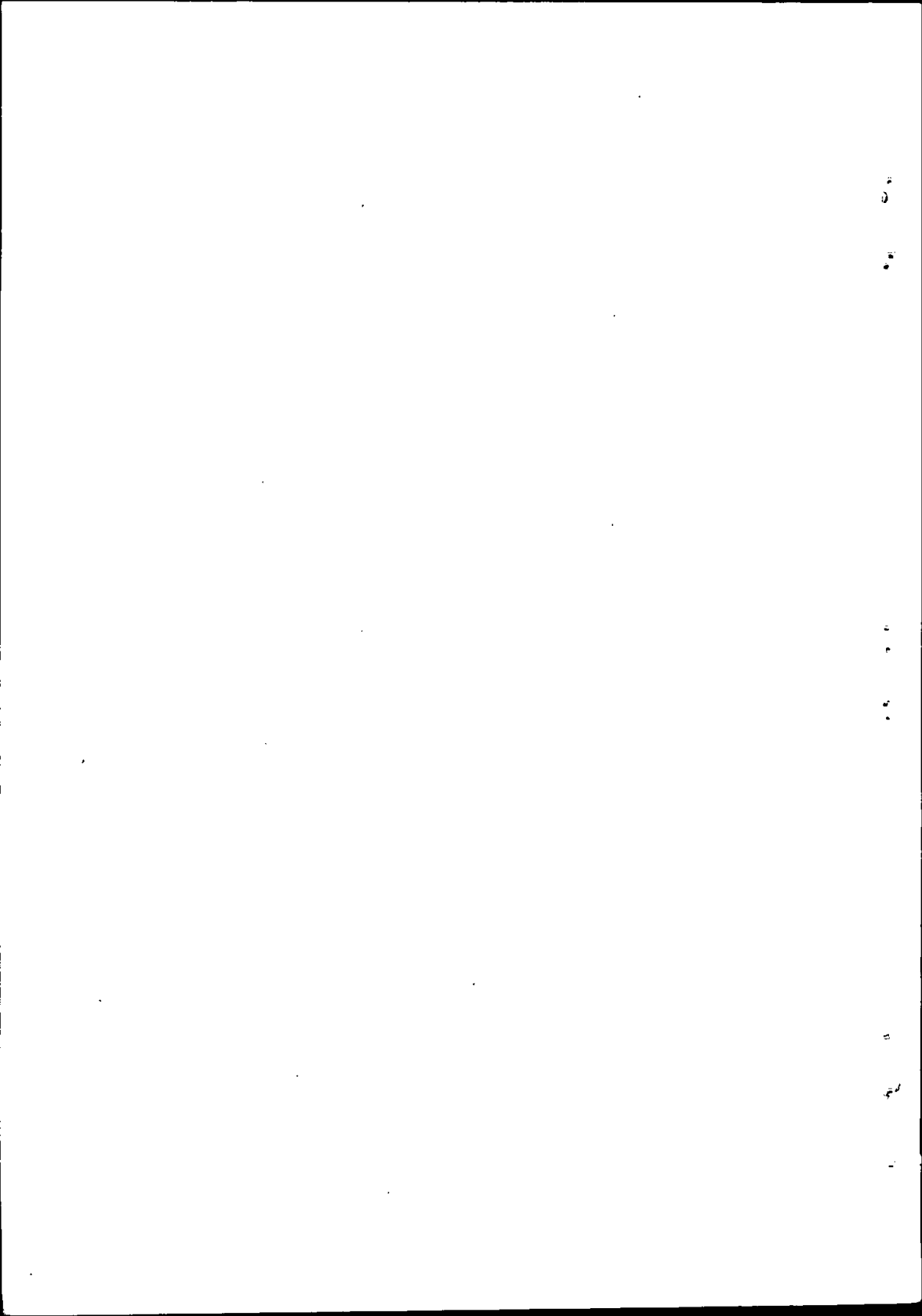



## Acknowledgments

I would like to thank Prof. Dr. H.F.IMAM, Dr. N.A.ABDEL EL-RAHIM and Dr. H.A.AHMED for there patient supervision, helpful comments and advices.

Great appreciations are due to Dr. Taha M.ABDALLAH for his continues help and advices. His generous assistance, valuable guidance and continued cooperation, specially during mine sampling, statistical analysis and database design.

I would like also to thank Prof. Dr. D.IBRAHIM and here group in the National Research Center, for there help in testing some of the rheological and thermal behavior of the clays under study.

Sincere thanks are due to Prof., Dr. A.YOUSIF the director of Metallurgical Research Institute and here assistant group, for there during clay concentration study.

Special grateful to Dr. H.M.HELAL for his scientific support specially in the branch concerning mechanical behavior of specimens.

The support of the staff of Mining, Petroleum And Metallurgical Department could not be passed without mention and there helpful opinions to get this work into light.

*A. Hamed*

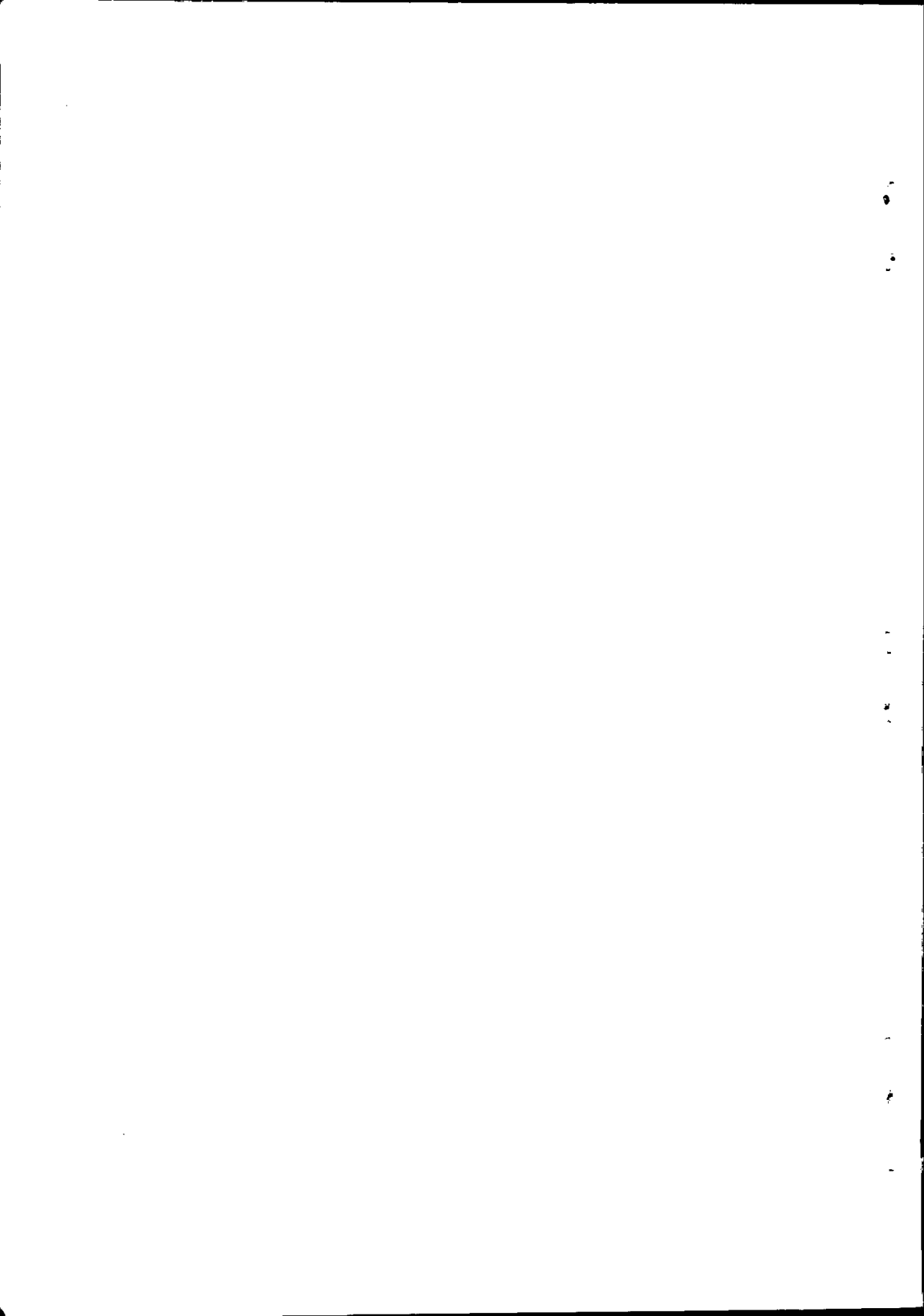

# TABLE OF CONTENTS

## ABSTRACT

## TABLE OF CONTENTS

## LIST OF TABLES

## LIST OF FIGURES

### Chapter 1 INTRODUCTION

### Chapter 2 LITERATURE SURVEY

<b>2.1. Survey Of The Main Ceramic Categories</b>	<b>4</b>
2.1.1. Heavy Clay Ware	4
2.1.2. Refractories	4
2.1.3. Special Or Technical Ceramics	4
2.1.4. Pottery Or Whitewares	4
2.1.4.1. Tableware	4
2.1.4.2. Wall Tiles	5
2.1.4.3. Sanitary Ware	5
2.1.4.4. Electrical Porcelain	5
<b>2.2. Traditional Ceramic Raw Materials</b>	<b>6</b>
2.2.1. Natural Clays	6
2.2.1.1. Types Of Clays Found In Nature	6
2.2.1.2. Clays Minerals	6
2.2.2. Fillers (Traditional Materials)	8
2.2.2.1. Main Types Of Fillers	8
2.2.3. Fluxes	9
2.2.3.1. Fluxes Materials	9
<b>2.3. Shale Materials In Egypt</b>	<b>11</b>
2.3.1. Geographic Distribution Of Known Shale/Clay Deposits In Egypt	11
2.3.2. General Features Of Clay And Shale Deposits In Egypt	14
2.3.2.1. Mode Of Stratification	14
2.3.2.2. Reported Chemical Analysis Of Some Clay And Shale Deposits	16
2.3.2.3. Mineralogical Features	17
2.3.2.4. Physical Properties	18
2.3.2.5. Suitability Of Some Shale Deposits For Ceramic Manufacture	18
- Sinai	19
- Maydoun And El Saff	19
- El-Bahariya Clays	20



## Chapter 3 CHARACTERIZATION OF EL-BAHARIYA CLAYS

<b>3.1. Field Work</b>	23
3.1.1. Mine Description	23
3.1.2. Sampling Technique	23
3.1.3. Resource Evaluation	27
3.1.4. Economic Aspects Of El-Bahariya Shales	28
3.1.5. Availability	28
<b>3.2. Laboratory Work</b>	29
3.2.1. Visual Discription Of El-Bahariya Clay	29
3.2.2. Grain Size Distribution	29
3.2.3. X-Ray Analysis	31
3.2.4. Determination Of pH And Soluble Salts Contents	32
3.2.5. Oxide Analysis Of El-Bahariya Clays (B1) To (B10)	33
3.2.6. Plasticity Of El-Bahariya Clay (B9)	34
3.2.7. Modulus Of Rupture El-Bahariya Clay (B9 )	35
3.2.8. Thermal Behavior Of El-Bahariya Clay (B9)	36
3.2.9. Preparation Of El-Bahariya Clays (B9)	37
3.2.9.1. Washing, Scrubbing And Screening Of El-Bahariya Clay (B9)	39
3.2.9.2. Size Distripution And Chemical Analysis Of Ceramic Composition	43

## Chapter 4 EXPERIMENTAL WORK

<b>4.1. Objectives</b>	46
<b>4.2. Laboratory Scale Experiments</b>	46
4.2.1. Processing Of Laboratory Specimens	46
4.2.2. Drying And Firing Of The Laboratory Specimens	46
<b>4.3. Testing And Measurements Carried Out On Laboratory Specimens</b>	48
4.3.1. Physical Tests	49
4.3.1.1. Green Product	49
- Dimension measurments of semi dry and dry specimens	
- Semi dry and dry weight	
4.3.1.2. Fired Properties	49
- Dimension measurments fired specimens	
- Fired Weight	
- Fired Shrinkage	
- Apparent solid density	
- Water Absorption	
- Porosity	
- Bulk density	
4.3.2. Mechanical Tests	50
4.3.2.1. Point Load Test	50